LAST NIGHT'S CIRCULATION
7,730
Three Months Average 7,533
Member A. B. C.

Full Leased Wire Report of The International News Service

THE CHRONICLE-TELEGRAM

VOL. 2. NO. 972 ELYRIA, OHIO, TUESDAY, OCTOBER 31, 1922. Weather: Fair tonight; probably showers Wednesday. PRICE 2 CE

NEW ITALIAN CABINET FUNCTIONS

COUNTY DRY PARADE, RALLY SATURDAY

European Politics In Turbulent Era; Is Anti-Red Move

LONDON, Oct. 31. — European politics are again going through a desperate era of turbulence and the crash of the coalition governments in England and Italy give indication that sensational developments may be expected later on.

Both the Tory and Liberal leaders in England in their campaign speeches are warning against "the red menace of socialism and the threat of revolution by the communist and labor factions."

In Italy the fascisti did not stop at speeches of warning but forcibly seized the government and today the first anti communist cabinet in western Europe is functioning at Rome.

After securing the cooperation of labor for the overthrow of the Lloyd George coalition government in England, the Tories, in their hour of victory, turned against the labor party.

There had been rumblings of unrest in Paris and indications that the Poincare ministry was facing collapse were growing when the English cabinet fell. This added a prop for the French government on account of the hostility with Premier Lloyd George had been showing towards M. Poincare and his colleagues.

Germany on the verge of bankruptcy called the reparations commission as Berlin trying to loosen up the mark and avert a crash. All Germany is torn with political strife and assassination plots.

Greece has just passed through a revolution that put a new government in power and even with the new Athens administration there is no end in sight. Plots are cropping up and at the present time the Greek crown prince is under a regency.

Revolutionary reports come from Thrace in the Balkans.

Japan has been caught between two fires, the Russian nationalist movement in the east and the Japanese forces on the east.

The Near East question remains where it was at Lausanne on Nov. 13, with the various international complications and rivalries which may sow the seeds of another war.

In the meantime Russia, Japan and Germany are obtaining help from France in their struggle for independence from world domination, and France is steadily growing, in strength.

NEW GOVERNOR OF SOUTH AUSTRALIA KNOWN IN U. S.

Maj. Gen. Sir George Tom Holsworth Bridges.

Maj. Gen. Sir George Bridges, appointed governor of South Australia to succeed Lieut. Col. Sir William E. G. A. Weigall, is well known in Washington. He has had a brilliant military career. During the South African war he was present at the reliefs of Ladysmith and Mafeking.

VISITS ENTIRE COUNTY

Great preparations are being made for the Dry parade Saturday in Lorain County. A group with a number of automobiles and banners are meeting in front of the Court House promptly at 9:00 o'clock and will start on an itinerary which will cover the entire county.

There will be a number of speakers among the crowd and the Boys Band, numbering eighteen, will accompany the crowd throughout the day and furnish music en route and at the various stopping points.

Among the places which will be visited are Ridgeville, Grafton, LaGrange, Wellington, Kipton, Oberlin, South Amherst, North Amherst, Steel Plant, Lorain, and back to Elyria for a big mass meeting at 7:30 o'clock in the city park at which the band will play.

PLAN POLISH CHURCH AND SCHOOL HERE

Bids are now being received for the erection of a new Polish Catholic church to be erected at the corner of West avenue and Fourteenth street. The plans for the same may be seen at the home of Tony Novaks who lives nearby.

The structure will not only be a church but a school as well and the plans call for a substantial brick structure.

For some years the Polish residents of this city have been worshipping in the basement of St. Mary's church and have been served by Rev. Joseph L. Kutty of Grafton. Under his leadership the congregation has grown, and they have been carefully saving their money and placing it into a fund for the purpose of building a church and school to themselves. It now looks as if their dream would be realized and that work will begin within a short time.

MARDI GRAS ON TONIGHT IS COMPLETE

Curfew Hour Extended Until 10:30 to Enable Youngsters to See End of Jollification

Everything is ready for the municipal Hallowe'en jollification this evening and almost every man, woman and child in the city is planning to be on hand and either take part or witness the parade and sports that will be pulled off.

The parade which will start on Chapside at 8 o'clock will follow this line of march: From Middle avenue to Broad street east to Cedar street, turn and counter march to West avenue, up West avenue to Second street and thence to the place of beginning.

As to the stunts that will be pulled it will be a hard fight on Chapside that all will want to see. The members of the Exchange Club will stage this particular act. Andy Gump will come in his wagon with his band. Lotta Lime will be shown and a radio with music will be included in their act. There will also be a special band of Indians which will open the way and will be followed by a band of Pilgrims. The high school band will be in line as well as a number of other small bands. Pupils from St. Mary's school will be in line and many of the pupils from the public schools. There will also be several floats.

The judges will be Rev. Edwin Kirby, Mrs. Fred Donshaw and Robert L. Leisch who will award the prizes on costumes and George H. Chamberlain, Ace Launder and Roy Hudson will judge the stunts.

No one will want to miss this first municipal Hallowe'en and a record crowd is looked for.

Chapside will be roped off and Chief Stankard announces that the curfew bell will not ring until 10:30 instead of at 9 o'clock as at present.

STREET FIRING, IN IRELAND, EIGHT INJURED

DUBLIN, Oct. 31. — Sporadic firing was in progress here last night following a terrific explosion which wrecked the headquarters of the intelligence department of the Irish free state army. Five women and three men were wounded. A land mine was exploded by several men who escaped in a motor car. The explosion was to have been followed by an attack by republican insurgents but it was frustrated by the vigilance of the free state troops who made many arrests.

SAYS LORAIN SPARED $100,000

LORAIN, Oct. 31 — Mayor Graham has announced that in connection with the safety and service directors and a committee from the city council, they have pared off $100,000 from the city budget for the coming year. He refuses to tell how this saving was accomplished until he has a chance to report to the council.

Hold Three For Abducting Girl, 16

MANSFIELD, O., Oct. 31. — Jack Burdene, 25, is held on the charge of abducting Catherine Daly, 16, in this city last night. Vito Tenerello, 27, and Elmer W. Gottfried, taxicab driver, are held on the charge of aiding and abetting. The girl is alleged to have been kidnapped last night by Burdene and carried screaming away. All the parties are Italians except the taxicab driver.

2 WOMEN FIGHT IN RACING AUTOS

TOLEDO, O., Oct. 31. — Natural prize fights erupted in the squared circle between Helen McCarty, 25, and Mrs. Stanley Helminiak, 26, tonight and ended in a draw. Sometimes they demonstrated racing automobiles and instead of being measured by rounds are checked off in miles.

First round

Monday night's brand new card. Miss McCarty calls for Stanley Helminiak and with Rose goes to take them on pleasure ride in country. Stanley sits in front seat with Helen. Wife Rose in rear. Autumn air stirs emotions and Helen kisses Stanley. Stanley returns kiss. Wife Rose sees. As curtain falls business of wife smashing Helen uppercut to jaw.

Second round

Car running into one country road. Helen and Rose mix furious while Stanley moans desperately to steering wheel. Bleeding faces, dishevelled hair waving in breeze. Speed now 50 miles an hour, distance from town 30 miles. Battle wages on. Curtain descends as wife Rose turns back flop in rear seat and is saved by the gong.

Third round

Battle resumes with Stanley taking blows that miss Helen. Wife Rose weakening and getting wild. Savage crash to jaw drops her cold on soft cushions of back seat. Victorious Helen brings car to stop on downtown corner. Time 1 a. m. Tuesday. Mob scene. Cops arrive. Ding dong patrol. Police station. Curtain.

Fourth round

Police court, time today. Charged creating disturbance, entered against fair contestants. Case continued.

(Authors note)- Both Miss McCarty and Mrs. Helminiak are under doctor's care. Mr. Helminiak has lot of explaining to do.

RESCUE WOMEN WITH LIFE NETS IN FIRE

CHICAGO, Oct. 31. — Women leaped from flaming windows into life nets and scores of spectacular rescues were made today when fire attacked a row of buildings in the "old world's fair district," causing a property loss of $150,000. Four persons were injured.

ASSAILS KU KLUX KLAN AS LAWLESS BODY

Governor of Kansas Says Order Provides Cloak For Outlawry and Crime

Gov. Henry J. Allen, of Kansas, in the following exclusive statement, assails the Ku Klux Klan and other masked orders as acts "committed under the cloak adopted by the klan." He says: "The terrorism which the klan inspires and the deeds that have been done in its name all unite to produce a condition that cannot be tolerated in a state that believes in law and order." Here is the governor's statement.

By GOV. HENRY J. ALLEN, of Kansas

GREAT BEND, Kansas, Oct. 31. — The growing menace of the Ku Klux Klan is in the lawlessness it suggests.

It arouses the mob spirit and its policy of secrecy and masking provides a cloak behind which acts of outlawry and crime are committed.

While these acts may not always be committed by klansmen they are committed under the cloak adopted by the klan.

No Responsible Head.

When we seek for the responsible heads of this order they cannot be found.

No tender [illegible] made is appealed to. [illegible]

Its masked friends [illegible] carried away the constable of a township and when the night was over one man was dead and several wounded.

Tomorrow it may be another order. Within [illegible] days there comes to me some terrorized negro asking permission to arm himself because he is afraid of the Klan.

The furtiveness with which the Klan is acting, on its work of terrorism and lawlessness and the deeds that have been done in its name [illegible] produce a condition that cannot be tolerated in a state that believes in law and order.

The attorney general has been directed to bring proceedings to oust the Klan as the order is now organized and I trust the Kansas courts will do it.

Face Race War.

If the Ku Klux Klan continues to grow and the retaliation it arouses multiply then we will have in the United States the dangers of a race war.

We will also have in many communities that curse which has bathed Ireland in blood—a war between religious bigots.

There exists in this land laws of national protection to every man in his civil and religious right.

The administration of this law is in the hands of the government elected by the people.

To set up now the theory that any organization may have the right to take the law into its hands is to destroy all that has been built through the years by those who have given their lives to build here a free land.

Auxiliary Here Is Praised By Disabled Yank

Mrs. H. Sassenbach on [illegible] Lake avenue has received a letter from Mrs. Mae Knoll, secretary of the Woman's Auxiliary of Davis Post No. 5, American Legion, extending their sincere thanks to the Elyria Ladies Auxiliary to the local American Legion Post for aiding a young man named Olsen of Dayton. The letter states that this young man was wounded in service while in the service, and that he had also been aided by Dayton Auxiliary and was a very worthy young man. This is but one example of the constant help that is being given by the Elyria Auxiliary to ex-service men.

Salvation Army Brigadier To Visit Elyria

The Salvation Army will be favored with a visit by Brigadier A. W. Baillie and his Staff of Cleveland tomorrow night, Nov. 1st. They will inspect the local work and will conduct a special service at the Salvation Army Hall at 7:45 o'clock. There will be plenty of good music and singing. The public are cordially invited to attend this service and will be well repaid for hearing these men.

MURDER WITNESS

Mrs. Jane Gibson.

This is a new picture of Mrs. Jane Gibson, the farmer woman, who declares she witnessed the murder of Rev. Dr. Edward Wheeler Hall and Mrs. Eleanor Mills near the crab apple tree, off De Bussy Lane, outside New Brunswick, N. J. In case the persons accused by Mrs. Gibson are tried for murder she will be the state's star witness.

TOWNSHIP HOME DESTROYED BY FIRE

[illegible] destroyed a large [illegible] barn belonging to [illegible] near the state line [illegible] Avenue. The loss is estimated by [illegible] at $10,000. [illegible] decided in getting out considerable [illegible] they [illegible] 100 bushels of potatoes, a large quantity of canned goods and [illegible] money. The barn was [illegible] and was [illegible] before [illegible] was discovered.

FIND GUN USED IN MURDER IN GRAVE

PAINESVILLE, Oct. 31. — While the gun with which Mrs. Nancy J. Burns was killed in her home in Painesville on Oct. 17 will likely be found in a shallow grave in the Lake Erie woods East of this city, might in the possession of County Prosecutor Moore, Prosecutor Moore [illegible] Friday afternoon planned to new [illegible] of the husband who is charged with the crime.

Burns stated [illegible] income, although the prosecutor declares that [illegible] of crime since [illegible] to wait until [illegible] indictment.

ARREST TRIO FOR SERIES OF ROBBERIES

DETROIT, Oct. 31.—Two men and a woman in custody here today are believed by police to have been responsible for many robberies in Detroit and for a series of robberies in Boston and New York. They are Arthur A. Dister, 35, his wife, Della, 31, and Arthur's brother, Peter Dister, 30.

They are charged with violating the interstate commerce act by transporting stolen property between states. Police believe the Disters stole property here, took it east to dispose of and after committing robberies there came here to dispose of the loot.

The trio, it is stated, lived formerly in Dayton, Ohio.

EXCHANGE CLUB MEETS

About twenty-five members of the Exchange club met for the regular noon-day luncheon today. A business meeting was conducted.

LIMA, Oct. 31.—Boulevard Heights blazed again Monday night on downtown streets and in principal residential sections of the city after a two weeks period of darkness due to coal shortage.

FASCISTI PLEDGES LOYALTY

ROME, Oct. 31. — [illegible] were reported killed and several wounded in [illegible] between fascisti and communists [illegible] last night [illegible] quarter of a million strong thousand fascisti under [illegible] fascisti [illegible] demonstration of power and loyalty to the king. They marched before the quirinal with shouts of:

"Long live the king!" and "we are loyal to our king."

Stage Demonstration

Afterwards the [illegible] demonstration [illegible] Premier Mussolini [illegible] the fascisti [illegible].

The new fascisti cabinet headed by Premier Mussolini was sworn in and [illegible].

The new cabinet which was sworn in the [illegible] includes four members [illegible] of the former portfolio [illegible] conservative [illegible] two members of the populist party [illegible] senators. It [illegible] premier Mussolini will [illegible] ministership to [illegible] portfolio [illegible] to succeed D'Annunzio as ambassador to London.

Cabinet Members

In addition to Mussolini other cabinet members are:

Colonies, Federzoni.

Justice, Oviglio.

Finance, De Stefani.

Treasury, Tangorra.

War, Diaz.

Navy, Admiral De Poyal.

[illegible]

Public Works, [illegible].

Education, [illegible].

Labor, Cavazzoni.

Post and Telegraphs, De Cesare.

[illegible]

Agriculture, [illegible].

Friendly to Allies

[illegible] statement to Italy [illegible] Premier Mussolini [illegible] he would maintain friendly relations towards the allies and would [illegible] for [illegible].

Mussolini [illegible] telegraphed [illegible] to Italy [illegible] new premier.

Ambassador Quits

PARIS, Oct. 31. — [illegible] ambassador to France [illegible] Italy [illegible] Mussolini [illegible] Italy [illegible].

[illegible] Italy [illegible] the position [illegible] tonight [illegible].

Shoots His Wife Who Refused To Marry Him Again

CINCINNATI, Oct. 31. — Becoming incensed at his wife's refusal to marry him, Harry Schmidt, 45, shot and critically wounded his wife, Edna, 29, Monday night in a Newport, Ky., rooming house. He built from his automatic pistol after a hard chase through the hallways of the building to police headquarters to give himself up.

He said that after [illegible] his wife in Baltimore in 1916 while he was discharged from the government hospital there he learned last April that she had two other husbands from whom he had not been divorced. He left her and only went back to his wife after she had obtained divorces from both men. He said that he shot the woman following an argument resulting when he suggested that they "go over to Cincinnati and get married all over again." Mrs. Schmidt is not expected to live.

WILLIAM T. HARRIS, 76, DIED MONDAY NIGHT

William T. Harris, 76, of 350 East River street, died at Memorial hospital last night after a lingering illness.

He is survived by his daughters, Mrs. Elizabeth Smith and Mrs. Mary A. Moore, both of Elyria, a son, William W. Harris, Scranton, Pa., and a sister, Mrs. Mary Savin, Elyria.

Funeral services will be held at 350 East River street, Wednesday afternoon at 2 o'clock. His remains will be shipped to Taylor, Pa., for interment.

"Eye Witness" in Hall Murder Fires On Photographers

NEW BRUNSWICK, N. J., Oct. 31. — Deputy Attorney General Wilbur A. Mott, in charge of the forces investigating the murder of Rev. Dr. Edward W. Hall, rector of the Protestant Episcopal church of St. John the Evangelist, and Mrs. Jas. Mills, his choir singer, declared this afternoon that there is no reason to doubt the story told by Mrs. Jane Gibson, the eye witness.

NEW BRUNSWICK, N. J., Oct. 31. — Angered at the persistence of photographers who were trying to take her picture against her wishes, Mrs. Jane Gibson, woman farmer, and eye witness of the double murder of Rev. Dr. Edward W. Hall and Mrs. Eleanor Mills, the couple she claimed she caught in a clinch with a shotgun, told today. Although she knew and took careful aim she failed to hit any of the photographers.

A motor car containing a group of hard boiled picture takers arrived at the home of Mrs. Gibson late this morning. Mrs. Gibson, whose face had been exhausted by her effort to evade photographers, [illegible] then to go away. For [illegible] tried to do so.

Uses Shotgun

Mrs. Gibson then stepped from the house with a shotgun in her hand. Again in response to the [illegible] instead [illegible] she started to get out of the motor car. It was then that Mrs. Gibson fired.

The man at the wheel, without waiting for [illegible] stepped on the gas and the car disappeared in a cloud of dust.

It was again reported that de-

(Continued on Page 2)

NEW ITALIAN LEADERS

Benito Mussolini.

Gen. Armando Diaz.

FINES TOO LOW SO CASES GO ABROAD

Lorain Service Director Might Get Desired Results in Justice George's Court Here

LORAIN, Oct. 31. — Safety Director Kelly was [illegible] yesterday afternoon [illegible] court [illegible] with Federal Court [illegible] in which John [illegible] was fined [illegible] and costs and [illegible] his word by flinging a case in Cleveland because he believed that the fines were not severe enough.

MRS. EMMA E. ROSS, 50, OF NORTH EATON, DIES

The death of Mrs. Emma E. Ross, wife of M. D. Ross, took place at her home in North Eaton early this morning. She is survived by her husband and a son, Harold.

Funeral services will be held Thursday afternoon at 1:30 at her late home. Burial at Butternut Ridge cemetery.

HEAR ARGUMENTS IN MANSLAUGHTER APPEAL

Judge H. G. Redington this morning heard arguments for a new trial for Joe Lewalsky, Lorain bus driver convicted of manslaughter, at the present term of court. Judge Redington could see no error in the case of enough importance to grant a new trial and overruled the motion. It is likely that an appeal will be taken to the court of appeals.

FRANK B. WILLIS HERE FRIDAY EVENING

Senator to Address Mass Meeting in Theatre at 8 O'clock; Also Addresses M. E. Men's Class

Senator Frank B. Willis will be in this city Friday evening for a republican speech on the issues of the present campaign. Ardito the race has been engaged and there is no doubt but what it will be filled to capacity. Senator Willis, always a popular speaker in this city, will be the leading speaker and an effort is being made to secure a woman speaker also. The meeting is set for 8 o'clock.

Prior to attending this meeting Senator Willis will attend the monthly meeting of the M. E. Men's club where he will give an address along non partisan lines.

"HAVE ONE WITH ME" SAYS BOOTLEGGER, 12, TO TWO POLICEMEN

NEW YORK, Oct. 31.—The youngest bootlegger in captivity—Andrew Nagy, aged 12—sat in children's court today and mused upon the inequalities of Mr. Volstead's famous Law.

Patrolmen Sullivan and O'Leary—members of the plain clothes force—testified that they went to Andy's home and politely inquired if it were possible to barter for strong drink. They said that Andy replied "Sure."

Then, said the detectives, each bought a snifter of gin for 50 cents a shot, after which Andy remarked: "Have one with me."

The children's society will attempt to re-organize Andy's morals.

WELLSBURG, W. Va., Oct. 31.—Intimations that the state, before the close of the day, would place William A. White, star witness, on the stand in the trial of John [illegible] Inski, 19 year old Pennsylvania miner on trial for first degree murder as a result of last June's strike battle at Chilton, created a current of excitement [illegible]

THE CHRONICLE-TELEGRAM

Office, 251 Second Street, Elyria, Ohio.
Published by The Lorain County Printing and Publishing Company.

J. F. BURKE, Editor.
A. G. RUDNUTT, Manager.

Published every evening, except Sunday. Entered as second-class matter at Elyria Postoffice, Act of 1879.

Daily—Two cents per copy. By carrier in City 12 cents per week, $6.00 per year in advance. By mail Daily outside of Elyria, within Lorain and adjoining counties, $3.00 per year; within the State of Ohio, $4.00; elsewhere $5.00.

Members of The International News Service, Audit Bureau of Circulation; Bureau of Advertising of the American Newspaper Publishers Association.

New York Offices, A. R. Clayden, Representative, 347 Fifth Ave.; Chicago Office, John W. Hunter, Representative, 419 Marquette Bldg.

PHONES

Circulation.....2316 Advertising.....2317
News.....2318 Society.....2319

TUESDAY, OCTOBER 31, 1922.

REPUBLICAN TICKET

For Governor
CARL A. THOMPSON

For Lieutenant Governor,
WILLIAM H. CHATFIELD, Jr.

For Secretary of State,
THAD H. BROWN

For Treasurer of State,
HARRY S. DAY

For Attorney General,
C. C. CRABBE

For United States Senator
SIMEON D. FESS

For Representative to Congress,
FRANK E. WHITTEMORE

For State Senator,
J. F. BURKE

For Representative to General Assembly
ELMER F. COTTON

For Clerk of the Common Pleas Court,
MABEL MARSH

For Sheriff
BOB RODGERS

For County Auditor
MONROE H. WELTY

For County Commissioner
C. D. MURRAY

For County Treasurer,
WALTER G. LUDWIG

For County Recorder
WM. G. MITCHELL

For County Surveyor
CLINTON M. THEOBALD

For Prosecuting Attorney,
LAWRENCE H. WEBBER

For Coroner,
M. E. PERRY

DO NOT BE MISLED

There are few things more absurd and utterly foolish than to judge the merits of the candidates simply by the ones who are supporting him unless you know fully the reason why these particularly objectionable people may be supporting him.

We have heard people say, "I am opposed to Thompson because of the crowd that is back of him." Another will say, "I am opposed to Donahey because of the forces that are back of him," and the other day we heard a voter exclaim that he would vote against Dr. Fess because of the ovation Fess received at Cincinnati and because Fess referred to Rud Hynica as the field marshal of Ohio Republicans.

So we could go down the list and point out the objections that are raised against candidates only on the ground of their support by objectionable citizens.

No man running for public office could repudiate or prevent anyone from voting for him if that one so desires. As votes are necessary to elect, it is not the natural thing for men running for public office to tempt any man or men from supporting him.

If we refused to vote for men only because certain men, with whom we disagreed were for them, we would probably vote for no one on election day.

COURTESY PAYS

By the will of a woman in Terre Haute, Indiana, last week, Cecil Clyde Thompson, a mail carrier on her street was left $6000.00. He will state "For the many courtesies and attentions shown me by him during my life time."

Two preachers last Sunday evening in Chicago, spoke on the subject, "How to Stay Married and Be Happy." You can get substance of the sermons by this sentence from one of the pastors. "Most husbands would land in the penitentiary if it were not for the wisdom of their wives." We presume if Jiggs had heard it he would simply have stated that as between the penitentiary and hospital, give him the penitentiary.

Sir Basil Thompson, British Criminologist, declared the newspaper publicity hinders the detection of criminals. This is possible in some cases, but on the other hand there are many crimes wherein the perpetrator is brought to justice which would never have gotten beyond "wondering who did it," if the newspaper had not sought out all information concerning it and followed it up day to day.

The Pictorial News on quite a good many papers are carrying pictures of the new dial telephone system which is being installed in New York City, and wonders of wonders, says the item under the picture, they do away with the telephone operator. Some people think that nothing ever happens until it reaches New York. How many years have we had this system in Elyria?

In a suit this week before Judge Adams in Cleveland, there appeared 105 lawyers for the defense. This is a suit involving the appropriation of property at the public square for a new Union Station. It looks as though the lawyers would get their full share.

If Bonar Law was looking for a soft snap certainly some one led him up a blind end when they tied the British Premiership to him.

No one has suggested that if the news consists of unusual happenings of the day, murders could be left from the column.

WARNING TO HUNTERS

YESTERDAYS IN OHIO

1806—Henry Dearborn, Secretary of War, wrote Governor Tiffin, informing him of the Aaron Burr conspiracy.

1814—Jonathan H. Wallace, an Ohio representative in Congress, born in Columbiana County. Died at Lisbon, Oct. 20, 1862.

1852—The Cleveland, Painesville, and Ashtabula railroad was completed.

1855—The Southwestern Normal School at Lebanon was completed and made ready for opening to students.

1906—A meeting was called for Marietta to organize the Ohio Teachers' Federation.

ONE YEAR AGO TODAY

British House of Commons upheld Lloyd George's Irish policy.

Marshal Foch attended opening of American Legion convention at Kansas City.

TODAY'S BIRTHDAYS

Cardinal Alexis Ascalesi, archbishop of Benevento. Born in the archdiocese of Naples, 64 years ago today.

Col. Albert Ames, one of the few surviving general officers of the civil war, born at Rockland, Maine, 87 years ago today.

Thomas Lee Woolwine, Democratic nominee for governor of California, born at Nashville, Tenn., 48 years ago today.

William G. McAdoo, former Secretary of the U. S. Treasury, born near Marietta, Ga., 59 years ago today.

Josiah O. Wolcott, former United States senator from Delaware, born at Dover, Del., 45 years ago today.

TO-DAY

All-Hallow E'en.

Admission Day in Nevada.

Observance of National Fish Day throughout Canada.

Centenary of the death of Jared Ingersoll, Federalist candidate for Vice President in 1812.

The annual convention of the Women's Missionary Conference of the Lutheran Church opened today at Bucyrus, O.

The congressional and state political campaigns throughout the United States enter upon their final week today.

England today will hold its first observance of "Cauliflower Day," commemorating the eighth anniversary of the first battle of Ypres.

Festivities in connection with the annual Texas Cotton Palace carnival at Waco, Texas, will culminate today in the coronation of the carnival queen.

The consecration of Rev. Charles L. Slattery, for the past 12 years rector of Grace Church, New York City, as bishop coadjutor of the Episcopal diocese of Massachusetts, takes place today in Boston.

ABE MARTIN

It's jest about as dangerous t' lend your name as your money these times. Nine-tenths o' th' people don't know how the other tenth lives—without automobiles.

KOMICAL TELEGRAMS

By
JIM ARMITAGE, Himself

It looks as though the Fascisti are getting a pretty strong hold on Italy, and it will never replace spaghetti in the hearts of the people.

Benito Mussolini seems to be the leader of the "Black shirts." And it's even money they have black necks.

At Cremona six Fascisti were injured when they tried to take over the government. It's lucky that two Irish cops could lick the entire Italian army.

Glad we didn't get into that "League of Nations" so maybe we'd be sending our boys over, right when we need 'em on the football teams.

I'm not in favor of sending our soldiers to any foreign country where they can't speak the language. How could you expect them to swear at the enemy effectively. They couldn't even understand it.

If they insist on going to war, there's plenty of girls over here looking for a husband.

It don't take much to satisfy those Fascisti boys. They paraded in Rome carrying a couple of flags. Then everybody cheered and the fight was over.

Imagine a lot of Marines fighting like that. Just like going to church and not having them pass the plate.

You see Turkey got on the front page a few weeks ago and the Italians just couldn't stand it. Jealous Europeans.

We should worry about the "war stuff." This is Hallowe'en and they say that the evil spirits will appear. If they do, well, you know what Stinnard does to the bootleggers.

Wonder how long now till most of the "evil spirits" have disappeared anyway. It's a cruel, cruel world.

Can't see how that parade tonight is going to help the business of the fellows who put in new windows.

Pat Crowley dropped out of politics to play the piano. I know quite a few candidates who will drop out next week to play second fiddle.

They must have played baseball in the Old Testament. I was reading about "Ruth going to the wall with the pitcher." Wonder how many home runs he made that year?

Wasn't those the happy days, when they used to offer a ton of coal for first prize? Nowadays the best you ever get is a Ford.

Get out the old costume and we'll all go down and get in the parade.

The man who smoothes a wrinkle makes a smile; he who supplies a pleasant thought when one is wanted; who thus repairs and renews God's handiwork, counts with the truest of the world's benefactors.

VULCANIZING & RETREADING
At The Sign of the Red Arrow
WHIDDEN'S VULCANIZING SHOP
615 W. Broad St., Elyria, O.
Phone 2055
"Vulcanizing That Lasts"

15 Years Ago

THE CHAMBER OF COMMERCE sold fifteen lots and raised enough money to secure the location of the Enamel Pipe Co.

THE OHIO NON-PARTISAN W. C. T. U. met at Mansfield and awarded the local union a banner for the largest growth in membership.

C. H. WILKINS HAD A NARROW escape when his horse shied and collided with another rig. He was thrown out and dragged several feet under the wagon.

REV. W. C. DAWSON, former pastor of the M. E. church, died at his home in Lakewood of hardening of the arteries.

COUNCILMAN F. A. SMITH Smith sued the Evening Telegram for $25,000 damages on account of two articles in the paper regarding his action on the street railway franchise.

MRS. O. H. MONROE WAS ARrested for running her picture show on Sunday after Mayor Chapman had prohibited it.

It matters not how long we live, but how.

Big dance tonight at Elks' Hall. Come and help celebrate Halloween.

IF—

The standard of service given you by your employes is not satisfactory, raise the standard, not lower their pay. That would be good business.

VOTE NO

On Salary Cut Ordinance No. 2545. Mark your ballot like this:

Ordinance No. 2545 passed by the Council and ordered referred to the Electors of the City of Elyria.

Shall Ordinance No. 2545 be approved as passed by the Council of the City of Elyria?

Yes
X No

Committee of City Employes
W. A. Cory, Sec'y.

Let Us Warm Your Home

with the celebrated Bernhard Boiler or an Arcola System

THE J. A. LUCAS CO.

Phone 2671 247 Temple Court

WALK-OVER

The price of shoes CAN be too low

Don't buy shoes through a pane of glass. Too many people judge shoes by the outside looks. It is better to know the make and to know the store that sells them.

Lots and lots of people have found that out. It's better to pay a dollar or two more and get real shoes made of real leather than to "save" a dollar or two and get imitation shoes of cheap construction.

Walk-Over stands on a 48-year record. The trade mark means something—especially in times like these. It means 100 cents in your shoe dollar.

Walk-Over

Allen's Boot Shop
LORAIN AND ELYRIA
ESTABLISHED 1883

Read The Chronicle-Telegram

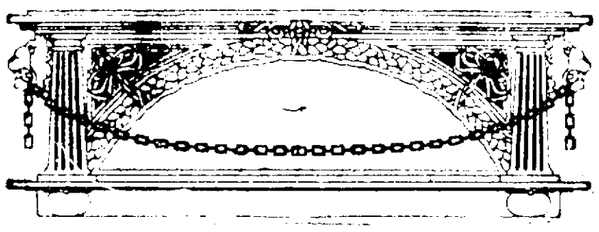

New Accounts

may be opened at this bank with the sum of one dollar.

An officer of the bank will handle your initial deposit, and carefully explain to you any procedure that you may want to know about—such as making deposits by mail, withdrawing all or part of your money, and will suggest plans and methods for helping you to save.

This is part of our regular service to you as a depositor, and, in addition, we pay 4% interest.

Savings Deposit Bank & Trust Co.

When you put on a Dachtler Suit or Overcoat you put on good quality!

Suits and Overcoats

$30.00 and up

Dachtler & Dachtler
STYLE HEADQUARTERS

...TELLS ...Y ABOUT MURDER

...n Gun Accidently Dis...harged in Scuffle With ...ale Graduate

...LEVELAND, Oct. 31.—"It was ...y gun that killed O'Conell."

Thus pretty Mrs. Mabel Cham...ion, of Texas, on trial for the mur...r of Thomas A. O'Connell, in a ...estaurant last July, testified on the ...itness stand in her own defense ...day.

"The gun was discharged in a ...uffle. I did not aim it, nor did ...mean to kill the man."

Mrs. Champion told of events ...ading up to the shooting in a calm ...ol voice. She said that she had ...en auto riding with her husband, ...usley Champion throughout the ...vening, and that shortly after mid...ight they drove up in front of the ...owning restaurant, where the kill...g later occurred.

"Ausley had a bottle of whiskey," ...e testified. "O'Connell, without ...at or collar was standing in front ...f the restaurant. He asked for a ...rink and my husband gave it to ...m. We then went into the res...urant, and sat down at the table. ...e gave our order and then O'Con...ell lurched into the room, and ...ame toward our table. There was ...quarrel. O'Connell wanted more ...hiskey. He tried to beat my hus...and when he refused to give it to ...m, and then he scuffled with me, ...nd the gun was discharged. I ...don't mean to kill him."

The case will reach the jury late ...day. The state will ask for the ...treme penalty ,death in the elec...ic chair, while the defense will ...ntend that the killing was justi...able homicide.

FORD MAY BUY $10,000,000 COAL MINE

PITTSBURGH, Oct. 31.—A coal ...nd deal involving an estimated ...alue of $10,000,000 was reported ...be in process of negotiation here ...day between Henry Ford, of De...roit and the Wayne Coal Company, ...e largest bituminous mine strip ...g operators in the world. Ap...oximately 20,000 acres of change ...d in Harrison, Jefferson, Perry ...d Coshocton counties in Ohio and ...ashington county in Pennsyl...nia, are the plum for which Ford ...eported to be here to purchase. ...amuel ... Dunbar, president of ... Wayne Company, when asked ...ot blank whether or not such a ...l was being negotiated, said:

"I can neither deny or affirm ...y report. ...am bound by the zeal ...confidence which prohibits dis...sion of any phase of this ques...n."

Ford could not be located at any ...the hotels or clubs and one re...t said he was a guest of Mr. ...nbar. The latter refused to say ...ether Mr. Ford was in town.

The coal property reported un...consideration produces about ...0 tons a day under normal con...ons with an average of 500,000 ...s annually. If Ford gets this ...perty he will save 40 cents a ton ...ight differential due to the prox...ty of his railroad to the fields ...d to the rate making scheme of ...roads in allowing the differen...l on coal from the Ohio field in ...estion.

Several other large corporations ...e also reported after the Wayne ...mpany's holdings.

...LAN RECALL ...ITALY ENVOY TO THE U. S.

ROME, Oct. 31.—Announce...ent was made at the foreign office ...day that Deputy Mussolini, the ...w premier-foreign minister, ...uld recall at once Senor Roland ...cci, Italian ambassador to the ...ited States.

Ambassador Ricci has been in ...ly on vacation for about six ...onths. Rumors that he was to ... deprived of his post had been ...nied by the foreign office.

Getting into trouble is generally ...pensive, but some people must ...ve expensive things.

Dizzy Spells

Are Usually Due to Constipation

When you are constipated, not enough of Nature's lubricating liquid is produced in the bowel to keep the food waste soft and moving. Doctors prescribe Nujol because it acts like this natural lubricant and thus replaces it.

Nujol is a lubricant—not a medicine or laxative — so cannot gripe. Try it today.

Nujol

THREE DEAD IN CIRCUS TRAIN WRECK

Sells-Floto Special Run Into by Southern Pacific Sunset Express — Six Hurt

NEW ORLEANS, La., Oct. 31.—Three dead, four seriously injured and two slightly hurt, is the toll of a wreck this morning near Adeline, La., 108 miles west of here when Southern Pacific Sunset express crashed into the rear end of the Sells-Floto show train.

The Sells-Floto shows closed their performance in New Orleans Sunday. The dead are: William Jones, charater in side show; Omar Jones, assistant manager of the show, and R. L. Metcalf, traffic manager.

PRINCESS SAYS JEALOUS WOMAN OPPOSED MATCH

LONDON, Oct. 31.—Jealous women tried to break up the love match between William Hohenzollern, former German kaiser, and Princess Hermine of Reuss, his bride-to-be, according to a despatch in the Daily Express today quoting the princess.

"I know I love the kaiser," Princess Hermine was quoted as saying "He is one of the most generous and one of the kindest hearted men in the world. He is a good man but he is a poor manager and needs some one to look after him."

It was at this point that the princess revealed that other women jealous of the attachment between the former emperor and herself, tried to have the engagement broken off. She continued:

"The former kaiser is not rich. I am not marrying him because he was said to have money. I know that he has not. But that makes no difference. I am marrying for love. I know that I shall be the happiest woman in the world.

"I have visited at Doorn I know the conditions of the Hohenzollern household. I know how economically the house is conducted. Some of the meals are so scanty as to be almost poor".

The princess said that the former German crown prince had warned her that the ex-kaiser was not easy to get along with, but that this did not affect her love.

HIGH FOOTBALL PLAYER GUEST OF ROTARIANS

The Rotary Club had the entire squad of the Elyria High school football team as their guests at noonday lunch at the Y. M. C. A. today and there were about fifty of the boys present.

They were made to feel at home and listened to a splendid talk by Coach C. W. Savage, of Oberlin college. He talked on clean sports and the never say die spirit that would help them win games, and advised them to be good losers if they were beaten by a better team, but nevertheless make up their minds firmly to win, and then half the battle would be won. J. G. McNally, was also present and gave a number of trite poetical selections of his own composition that added much to the pleasure of the occasion. The boys gave their yells and a number of songs that were full of pep. It was a regular live wire meeting and was enjoyed by every one present.

Difficulties are things that show what men are.

It's the blunt man who makes the cutting remark.

'RESENT DAYS ARE STIRRING ONES FOR BRITISH WOMEN

New Photo of Mrs. Austen Chamberlain.

The last few weeks have been thrilling ones for the wives of British political leaders who have figured in the recent governmental changes. Mrs. Austen Chamberlain is the wife of the Rt. Hon. Joseph Austen Chamberlain, whose defeat as leader of the coalition conservatives in the British parliament caused David Lloyd George to resign.

DISABLED SOLDIER SAILS WITH WREATHS FOR HERO DEAD

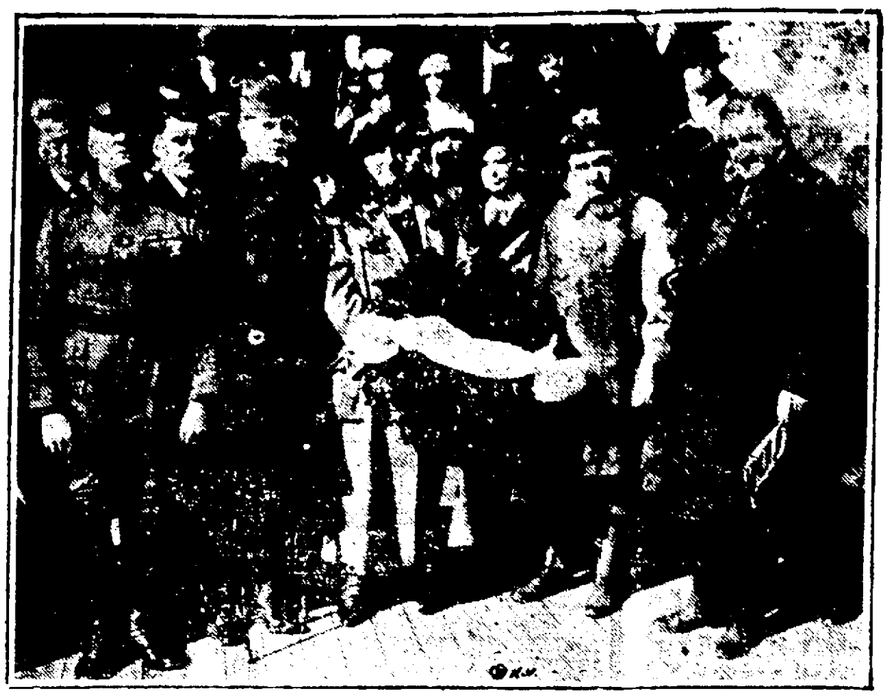

Left to right: J. J. Hayes, commander of Ryan post, Veterans of Foreign wars; Sgt. K. D. Murphy; Mrs. Anna Shanahan, Gold Star mother, whose son was buried at sea, presenting wreath to Thomas Fields which he will drop on the waters at Plymouth, Eng., and Congressman F. X. O'Brien of New Jersey.

MARKETS

CLEVELAND PRODUCE MARKET

Butter, extra, lb.	51@51 1-2
Prints, per lb.	52 1-2
Firsts, lb.	50@51 1-2
Packing stock, lb.	24@26
Eggs, fresh, doz.	49
Ohio first, doz.	46
Western firsts, doz.	43
OLEO, Nut, lb.	22
High grade animal oils	23@23 1-2
Lower grades	16@17
Cheese, York State, lb.	27@28
Poultry, live heavy, lb.	22@23
Roosters, lb.	14@15
Broilers, lb.	20@22
Spring Ducks, lb.	20@22
Live Geese, lb.	20@22
Apples, home-grown, bu.	60@1.25
Beans, dried navy, lb.	7@8
Cabbage, lb.	1 1-2
Onions, per cwt.	1.60
Tomatoes, field bu.	1.00@1.50
Potatoes, 150 lb sack	1.85@2.10
Sweet Potatoes, bbl	1.85@1.90

LOCAL MARKETS

New potatoes, pk.	30
Rhubarb, lb	5
Maple Syrup, gal.	2.25
Tomatoes, 3 lbs.	10
Head lettuce, lb.	15
Leaf lettuce, lb.	15
String Beans, lb.	25
Cucumbers, hothouse	10
Celery	10
Radishes, 2 bunches	5
Onion, dry	5
Red Beets, bunch	5
Peppers	2 for 5c
Georgia peaches, 3 lbs.	25
New Carrots, bunch	5
Fruit Oranges	50 to 60
Lemons, doz.	40
New Maple Sugar, lb	40
Bananas, lb	12
Apples, 3 lbs. for	25
Cocoanuts	15
Egg Plant	15
Green Onions, bunch	5
Grape Fruit	5, 10, 15
Mushrooms, lb	75
Canteloupes, 2 for	25
Summer squash	10
Spanish onions lb.	5
Sweet Potatoes 8 lbs. for	25
Cranberries, lb.	15
Chestnuts, lb.	15
Hickory Nuts, lb	15
Black Walnuts, lb.	15
Quinces, 3 lbs. for	25
New Cabbage, lb.	5
Green Peppers, 2 for	5
Strictly Fresh Eggs, doz.	52
Lima beans, qt.	25
Pears, pk.	50
Plums, pk.	50
Tomatoes, 1-2 bu.	40
Honey Dew	15
Tokay grapes, lb.	25
Concords, 1-2 bu.	1.00
Pickling onion, lb.	15
Rutabeggas lb	5
Pumpkins	10-15-25
Celery bunch	10
Hubbard Squash, lb.	4
Jersey sweet potatoes 3 lb for	25
Endive head	10
Dutchess Pears 1-2 bu.	75
Horse radish root lb.	15
Okra lb.	15
Garlic lb.	30
Leeds, bunch	05

MEATS

Hamburg	15
Beefsteak	28, 30
Roast	16, 18
Boil	10
Veal Steak	40
Roast	25
Chops	22
Stew	18
Pork Chops	25, 30
Roast	25
Smoked ham	38
Sliced ham	60
Bacon	25, 30
Lard	15
Leg of Lamb	4
Spring Lamb, quarter	$3.50
Poultry, old, dressed	37
Springers	65
Catfish	30
Pickerel	28
Halibut special	23
Pike	18
Fresh Mackerel	25
Smoked Herring	20
Herring	18
Lemon Sole	25
Lake Superior Trout	26
White Fish, fresh	20
Perch	18
Fresh Cod	25
White Bass	18

COAL

Pittsburg lump	27.76
Kentucky Lump	10.61
Pocahontas	11.50
Bergholz lump	8.19
Gorhen	8.19
Petroleum Coke	15.00
Hard coal	15.00
Piney Fork	8.19

GRAIN

Straw	12.00
Hay	14.00
Wheat, No. 2	1.00
Oats	35
Corn	66
Gluten	39.00
Bran	36.00

JAPAN'S FUTURE EMPRESS SNAPPED NEAR HER HOME

Princess Nagako

Princess Nagako, who, affianced bride of the prince regent of Japan will some day become that country's empress, is shown above on her way to the river near her parents' summer residence to watch a trout fishing contest.

STOCKS

NEW YORK, Oct. 31.—The stock market opened strong today. General Asphalt rose 1 3-4 to 58 1-2. Consolidated Oil of California rose 1 1-4 to 21. Chandler Incorporated rose 1 1-4. Steel Common rose fractions to 1 3-4. Consolidated Gas rose nearly two points to 135. Oil stocks also showed a better tone. Reading advancing 5-8 to 71 1-2.

NEW YORK NOON PRICES.

Allied Chem.	67 1-4
American Locomotive	125 1-2
American Smelting	55 7-8
American Zinc	17 1-2
Anaconda	47 3-4
Atchison	102 1-2
Atlantic Gulf & W. I.	23 1-8
Baldwin Locomotive	132
Baltimore & Ohio	49 5-8
Bethlehem Steel Prfd.	71 1-8
Butte and Spr.	30 3-4
Canadian Pacific	142 3-4
Central Leather	27 3-4
Chic., Mil. & S. Paul	28
Crucible Steel	75 1-4
Erie	14
Illinois Central	111 3-4
Inspiration Copper	58 5-8
Lack. Steel	82
Marine	12
Marine Preferred	51
Mexican Pete	222 1-2
Norfolk & Western	119 3-8
Northern Pacific	83 7-8
People's Gas	92
Reading	81 1-8
Republic Iron & Steel	58 1-4
Southern Pacific	92 5-8
Southern Railway	24 1-4
Studebaker	126 1-4
Texas Company	47 3-4
Union Pacific	144 1-2
U. S. Ind. Alcohol	65 3-4
U. S. Steel common	105 1-8
Utah Copper	61 3-4
Westinghouse	59 3-4
Willys-Overland	5 3-4

CLEVELAND LIVE STOCK.

CATTLE—Receipts 400; market slow.

CALVES—Receipts 3000; market steady. Top $12.50.

SHEEP AND LAMBS—Receipts 800; market slow. Top $13.75.

HOGS—Receipts 3000; market 15c lower.

Yorkers	$9.00
Mixed	9.00
Heavies	9.00
Mediums	9.00
Pigs	9.00
Roughs	7.50
Stags	4.50

CHICAGO, Oct. 31. — Wheat prices today opened 1-2 to 5-8c lower, 2-3 to 5-8c off for corn, and oats were unchanged. Provisions were quiet, with lard easier. Opening:

Wheat Dec., 114 3-8@3-4; May, 112 3-4@113; July 104 3-4.

Corn, Dec., 66 5-8@3-4; May, 67@67 1-8; July 66 1-2.

Oats, Dec. 41 3-4@7-8; May, 41 3-4@7-8; July 39 1-2.

Lard, Oct., $10.45.

LIBERTY BONDS.

NEW YORK, Oct. 31.—Opening liberty bonds:

First 3 1-2s	$100.40
Second 4 1-4s	98.30
Third 4 1-4s	98.50
Fourth 4 1-44s	98.40
Victory 4 3-4s, called	100.02
Victory 4 3-4s, due 1923	100.34
New 4 1-4s	99.74

"Eye Witness"

(Continued from Page One)

...ty attorney general Wilbur A. ... would turn over his evidence ... the Somerset county grand jury ... this afternoon or tomorrow ...ning.

Some quarters are trying to throw doubt upon the authenticity of the story told by Mrs. Gibson. One report was that is known as the Easton ... as well as "Mrs. Gibson" and that she has a husband. Heretofore she had been reported is a widow.

The authorities attach no importance to the finding of a safe ... lock in the grass near the place where the bodies were discovered. The key was bright and shining, bearing no rust, which showed it had not lain in the rain and dew during the six weeks since the crime.

When news of the shooting got out New Brunswick four motor cars laden with reporters and photographers set out to the scene. The cars halted a safe distance from the Gibson home and the chauffeurs were instructed to leave the motors running in case the journalists were compelled to beat an ignominious retreat.

In the meantime Mrs. Gibson had left her home and telephoned for a detachment of state troops to protect her.

The reporters, flanked by photographers, cautiously approached the Gibson home and were met by Mrs. Gibson's son, William, who waved them back.

"Please go away," pleaded young Gibson. "We don't want anything like that to happen again."

Shuts Up House

The reporters drew off and held a council of war. They decided upon strategy and appointed a committee to call at the house. When Mrs. Gibson saw them coming she drew down all the blinds and locked the door. When they were convinced that Mrs. Gibson would not see them they contented themselves with searching the yard where they found the empty shell which Mrs. Gibson had used when she fired upon the photographers.

Then they drove away. As they passed down the road a great automobile aden with state police tore by. The policemen waved genially to the reporters but said nothing. They were on their way to establish a guard over the Gibson home.

Mrs. Gibson had erected a sign at the entrance of her farm reading:

"No trespassing allowed under penalty of law."

After vigorously denying that she was the wife of William H. Easton, a New Brunswick tool maker, Mrs. Gibson admitted later in the day that she is Easton's wife. Mrs. Gibson, pointed to her son, William, declared:

"I have not got a thing in God's world to hide. My boy Willie, there is Easton's son and I am his mother. My first husband is dead. I had to let Easton go because he was such a hard drinker. The lies that are being told about me increase and with a plain purpose, but nothing can keep me from telling the truth about this case."

SULPHUR IS BEST TO CLEAR UP UGLY SKIN

Any breaking out or skin irritation on face, neck or body is overcome quickest by applying Mentho-Sulphur, says a noted skin specialist. Because of its germ destroying properties, nothing has ever been found to take the place of this sulphur preparation that instantly brings ease from the itching, burning and irritation.

Mentho-Sulphur heals eczema right up, leaving the skin clear and smooth. It seldom fails to relieve the torment or disfigurement. A little jar of Rowles Mentho-Sulphur may be obtained at any drug store. It is used like cold cream. —Advt.

WILLYS-OVERLAND 5, FIND LEGION EASY

The Willys-Overland had no trouble in defeating the American Legion bowlers at the Gaila alleys Monday night. The Legion bowlers made low scores in all three games. This was the first game to be played in the industrial league.

Overland				
Kunitz	198	136	161	495
Parach	218	127	156	501
Schafer	155	179	185	519
Pomeroy	177	220	184	581
Duscha	156	212	170	538
Totals	904	874	836	2614

American Legion				
Revercomb	134	123	164	421
Peters	180	156	136	472
Blind	140	140	140	420
Castle	119	136	149	404
Smith	123	127	131	381
Totals	646	682	720	2048

OLMSTED FIVE WIN EASILY FROM TEMPLES

The Olmsted team took three games from the Temple Club at the Temple alleys. The Temples are now in the field of bowlers, and did fairly well considering it was their first game.

Olmsted				
Hammond	152	...	128	280
Byers	202	203	160	565
R. Cowley	151	159	...	346
Stearns	159	182	145	486
Bokmiller	179	195	166	540
H. Cowley	...	161	186	347
Totals	843	936	785	2564

Temple Club				
Kohler	112	132	173	417
Rogers	150	116	126	392
Reynolds	178	143	155	476
Daniels	116	145	89	249
Barker	137	170	187	494
Totals	693	706	730	2129

First games of the Industrial League 14 teams will compete for prize list.

GRID BATTLES NEXT SATURDAY

East.

Lafayette vs. Washington and Jefferson, at New York.

Fostoria vs. Harvard at Cambridge.

Brown vs. Yale, at New Haven.

Alabama vs. Pennsylvania, at Philadelphia.

Columbia vs. Cornell, at Ithaca.

Swarthmore vs. Princeton, at Princeton.

Boston University vs. Dartmouth, at Hanover.

Holy Cross vs. Georgetown, at Washington.

Geneva vs. Pittsburg, at Pittsburg.

St. Bonaventure vs. Army, at West Point.

Nebraska vs. Syracuse, at Syracuse.

Colgate vs. Lehigh, at Johnson City.

West.

Minnesota vs. Wisconsin, at Minneapolis.

Indiana vs. Notre Dame, at Notre Dame.

Northwestern vs. Illinois, at Urbana.

Washington State vs. California, at Berkeley.

Michigan Aggies vs. Michigan, at Ann Arbor.

Kenyon vs. Depauw, at Greencastle.

Nevada vs. Stanford, at Palo Alto.

Colorado Aggies vs. Colorado, at Boulder.

Lombard vs. Detroit, at Detroit.

Iowa State vs. Drake, at Des Moines.

Oklahoma vs. Kansas, at Lawrence.

Kansas Aggies vs. Missouri, at Missouri, at Columbia.

Wabash vs. Purdue, at Lafayette.

Occidental vs. Southern California, at Los Angeles.

South.

Tennessee vs. Vanderbilt, at Knoxville.

Centre vs. Kentucky, at Lexington.

Georgia Tech vs. Klemson, at Atlanta.

Georgia vs. Alabama Poly, at Columbus.

Local.

Hiram vs. Western Reserve.

Dayton University vs. St. Ignatius.

State.

Wooster vs. Denison, at Granville.

Oberlin vs. Wittenberg, at Springfield.

Miami vs. Ohio Wesleyan, at Delaware.

Heidelberg vs. Otterbein, at Westerville.

Case vs. Mt. Union, at Alliance.

West Virginia vs. Cincinnati, at Cincinnati.

Ohio Northern vs. Akron, at Akron.

St. Xavier vs. Ohio University, at Athens.

Grove City vs. Marietta, Marietta.

Muskingum vs Earlham, at New Concord.

Baldwin-Wallace vs. Antioch, at Antioch.

DAVEY INVADES COUNTY TONIGHT

Former Congressman Martin Davey will return to Elyria Tuesday night when he attends a dinner of the Rotary club. Later in the evening he goes to the Hallowe'en festival at LaGrange where he will give a non partisan speech on trees and their vital relation to human life.

ANSWERS SUIT TO STOP ERECTION OF POLE

The Ohio Public Service Co. have filed their answer to the suit brought by Ella Brainard, of Lorain, to restrain the company from erecting a pole in front of her home on which they carry one of their high tension lines. They reply that they hold a twenty-five year franchise which covers every street in Lorain, and that the pole and line are necessary for their business.

MARRIAGE LICENSES.

Stephen Tomkill, 22, railroad fireman, and Susan Perhac, 19, both of Lorain. Father Novak.

Andrew Dusendong, 42, carpenter, and Nellie Simons, 44, both of Elyria. Father J. B. Mooney.

Lloyd Bartlett, 21, carpenter, and Zelma Myers, 20, both of Grafton. Rev. J. Knapp, LaGrange.

Raymond Miller, 22, postal employee, Lorain, and Mabel Barkley, 19, Amherst. Rev. LaFollette.

HOUSTON, Texas, Oct. 31—Four employes of a carnival company were probably fatally injured and ten other persons hurt at 5 o'clock this morning when Southern Pacific passenger train number 109, which left New Orleans last night, ran into the rear of Wortham Brothers show train at Adeline, La.

Either a man must be competent, or he is being carried through life on somebody's back.

ASHLAND

ASHLAND, Oct. 31.—Business men have contributed many prizes for the municipal Hallowe'en Mardi Gras to be staged here this evening.

Edgar F. Allen, of Elyria, president of the International Society for Crippled Children, addressed the Rotary Club meeting Monday.

Corporal Horace Armitage, golf pro, and first one to make a perfect score on the local links, is the recipient of two medals from King George for distinguished service and heroism in the trenches during the four years he served with the British forces in the late war.

The Court of Appeals in session here has six cases to review.

Rev. Dr. A. S. Gregg, of Cleveland, exposed the white slave traffic in his address at the Methodist church.

Willard Jordan and Harold Leiter are being held by police charged of driving an auto without the owner's consent. The boys were arrested in the act of returning an auto to the Roseborough and Robert's garage after taking two girls on a joy ride to Fitchville.

Big Halloween Dance at Elks' Hall tonight. Don't miss it. Dancing every Wednesday and Saturday nights.

WILL PRESIDE AT COMING MEET OF WOMAN'S PARTY

Latest photo of Mrs. O. H. P. Belmont.

Mrs. O. H. P. Belmont of New York, president of the National Woman's party, will preside at the coming conference of leaders of that organization, to be held in Washington Nov. 11-12.

WASHINGTON, Oct. 31. — The railroad systems of the country still are seriously handicapped and unable to meet the traffic demands of shippers because of car shortage and inadequate motive power, Secretary of Commerce Hoover states today.

IT'S TOASTED LUCKY STRIKE CIGARETTE

It's toasted. This one extra process gives a delightful quality that can not be duplicated

CORRECTION

Report is being circulated that if I am elected to the bench, an outside Judge will have to be called when my son is attorney in a case. This is false. We have two Judges in this county. The other one can sit in such cases. In the many years Judge Redington has been on our bench, his son the attorney has practised at this bar. No person ever raised such a question in this case, nor has any outside Judge been called in because his father was on the bench.

A. R. WEBBER.

For Health's Sake Eat Brownie's Bread

Phone your address to 2874 and the driver will stop at your house. It costs no more.

BROWNIE'S BAKERY

New City Market

INSURANCE LOSSES ARE PAID

According to the value of property damaged. A responsible Agent helps you get a fair settlement.

S. J. GEORGE, TAYLOR & CO.

303 Bank Building Elyria, Ohio

DON'T HEAR MUCH TALK About an Open Winter. Must Be Time to Reglaze

Standard Mirror Plate Works

Mirror—Winshield Plate—Frames. Works 140 West St.—West Side.

Dr. Denton's Sleeping Garments

A Special Price on all sizes Dr. Denton this week. Cold nights are coming, sizes 0-1 yr, 2 yr. to 14.

CHILDREN'S APPAREL SHOP

249 2nd Street

'The Boy Stood On The Burning Deck" Reiterated

NEW BRUNSWICK, N. J., Oct. 31.—Mrs. Jane Gibson, eye witness of the Hall Mills murder, after driving away an automobile load of photographers with a shotgun today passed into a poetic mood and dashed off the following poem which she gave to a reporter

"TRUTH FOREVER"

(By Mrs. Jane Gibson)

I stand before a multitude
To judge me as I am,
I know that I have told the truth
And back of that I stand.
No matter what befalls me now,
My duty I must do,
I'll stick to what I know is just,
And see the whole thing through.
Ah, who's afraid of any one,
When truth is in the heart?
What care I for the liars' tongue,
That sends the poison dart?
For truth and justice I will stand,
And righteousness for all;
The wicked come and go their way,
But in the end they fall."

AMHERST

Kenneth Tolhurst

AMHERST G. O. P. WOMEN CLUB MEETS THURSDAY

AMHERST, Oct. 31.—The Ladies Republican club met in the council chamber last evening for the purpose of making necessary arrangements for their coming banquet. The banquet will be held in the gymnasium on Thursday evening. W. H. Phipps of Columbus, will be the main speaker. All the candidates of the county will be present and many of them will give addresses. The music for the entertainment will be furnished by the Stone Church quartette.

FROSH TEAMS DEBATE

AMHERST, Oct. 31.—The chapel services at the local high school this morning were under the direction of Miss Nerissa Bolte. Two debating teams from the freshman class debated on the subject "Which is more valuable a Latin or Commercial Course." The chapel was closed with a few songs by the assembly.

BABY HUTTON DIES

AMHERST, Oct. 31.—The baby born to Mr. and Mrs. William Hutton Sunday died late yesterday afternoon. Private funeral services were held today.

B. G. CLUB MEETS

AMHERST, Oct. 31.—The B. G. club was entertained by Miss Helen Belden at her home on Lincoln street last evening. The time was spent with music and games after which a delicious lunch was served by the hostess.

Those present were Misses Beatrice Delbridge, Charlotte Stanton, Helene Baker, Henrietta Tenhope, Katherine Frederick, Elda Schofield, Florence Brucker, Mame Cameron and Helen Belden.

Feel Weak, Tired, "All Played Out?"

Does the least exertion tire you out? Do you feel blue and worried, suffer dragging backache, headaches and dizziness? Too many women blame so called "female trouble" for this unhappy state instead of weak kidneys, which so often are the cause. You must act quickly to prevent more serious trouble. Use **Doan's Kidney Pills.** They have helped thousands of weak, tired women. They should help you. **Ask your neighbor!**

A Case in Elyria

Mrs. P. C. Biddle, 434 East Ave., says: "I began to have sharp pains in my back. Dull headaches and dizzy spells came on and my back was weak and lame. House work was burdensome and my kidneys acted unnaturally. Doan's Kidney Pills helped me a great deal and I am going to keep on taking Doan's until entirely cured."

DOAN'S KIDNEY PILLS
60¢ at all Drug Stores
Foster-Milburn Co., Mfg. Chem., Buffalo, N.Y.

MY MARRIAGE PROBLEMS

Adele Garrison's New Phase of

Revelations of a Wife

Copyright, 1922, by Newspaper Features Service, Inc.

What Did Lillian See in the Newspaper She Kept from Madge?

FRIED scallops and new asparagus!" Lillian reflected amusedly, as the door closed upon Jerry Ticer, and we went out to the side veranda—she with the newspapers, and I with the mail. "That's some food combination, I'll radio the diet kitchens. Are you really going to tackle it?"

"You've never indulged in one of Mrs. Ticer's real culinary orgies, that's plainly to be seen," I retorted. "But this one I've tackled before. It's practically innocuous—if you don't stuff—something Mrs. Ticer's table always tempts you to do."

"I think I can manage to put Satan behind me," she replied dryly. "Is there any mail for me?"

"Oh! Pardon!" I flushed confusedly, for in my furtive search for a possible missive from Dicky I had forgotten to give out the rest of the mail. "Here are two—"

"And I know what both are," she said, glancing at the return direction. "Appeals for small contributions. I haven't the courage to open them now. My checking account is too low. I'll just glance over the papers instead. Trust your mail is more interesting."

A Tense Question.

"I haven't any," I said, "but I must distribute the rest of these. Mother Graham would be tearing her hair if she knew I was delaying her letters."

I took my mother in law's letters to her room, and was delighted to find that she was not there, for I was in no mood to talk to her. Laying them on the table I went down the hall to my father's room and tapped gently. There was no response from within but from the half open door of the guest room adjoining where we had ensconced Tom Chester his voice called softly:

"Is that you, Daughter, dear? Do you come in here?"

With his letters in my hands I entered the room to find my father engaged in giving a draught of something which I guessed to be medicine to the boy in the bed. And when he had put Tom Chester's head back upon the pillow the boy's white face and twitching lips told of the suffering that was his.

"Your mail, Father," I said briefly, laying the letters upon the table and going to the side of the bed in answer to the unmistakable appeal in Tom Chester's strained eyes.

"I am afraid you are suffering," I said to him.

Lillian Is Confused.

"Never mind that!" The answer was a hoarse whisper, and his hand went out feebly to catch one of mine tensely. "But I must know. Are you hurt anywhere? I cannot remember, but I know I fell and you went in my place and then they brought me here. Are you sure you didn't get hurt? I thought I heard somebody say something about your face. What was it?"

I realized that if he was not actually delirious he was on the border line of the condition, and I replied as soothingly as I could the while his hand burned with fever clung childishly to mine.

"Look at my face," I said insistently. "Do you see a scratch upon it?—It indeed had healed marvellously in the days following my wild ride clinging to the seat of Smith's limousine.

"No, no—I don't," he said relieved. "And I was not hurt in the least," I continued. "Indeed, I never felt better in my life"—reflecting grimly that what I was about to tell might as well tell a good one—"But I shan't be very happy if you don't hurry up and get better."

His eyes looked up at me happily, the strained expression gone.

"I can get better now," he said weakly. "I couldn't before. Will—will—can you come to see me sometimes?"

Of course I promised. "But I must go now. Good by," and I went out of the room a bit abruptly for the quiet had been so tense, so wistful that it troubled me.

"Why were things so tangled?" I asked myself rebellously as I went slowly down the stairs again. "No one but I knew how I longed for a word from Dicky, but he apparently had forgotten that his wife existed while poor Tom Chester—"

As I went out on the veranda I saw Lillian with a newspaper held out in front of her staring at it in a manner I never have seen in her but twice. On both of those occasions she unexpectedly had come upon some astonishing item of news concerning intimate friends.

"The head of Medusa!" I said gayly, and at my words I saw her hands flutter nervously, another thing at which I marvelled for her poise is always bullet proof.

"You rubber-soled snooper!" she gibed. "If I were a nervous woman I should have hit the ceiling. I suppose your mother-in-law is waiting for these papers. I'll take them up to her and then I suppose you'll want to start for the Ticers."

She gathered all the newspapers under her arm and went so swiftly into the house that not for a minute or two did I begin to realize the astonishing fact that Lillian, usually the soul of courtesy, had not given me the opportunity to glance at a single newspaper headline.

The man with imagination to all emergencies, for when one way of accomplishing a desired result proves inefficient he will think of another.

We make frames any size. We Plate Glass made in any size or shape. Record for Six Months—582 Glasses

Standard Mirror Plate Works

Mirrors—Glass—Frames—Resilvering

140 WEST STREET PHONE 3-491

"A THING OF BEAUTY IS A JOY FOREVER"

Send Your Friends a Plant or Bouquet of Cut Flowers If You Wish to Be Sure That

They are Going to Thoroughly Enjoy Your Remembrance

CALL 2628

ELYRIA FLOWER SHOPPE

Immediate Delivery is Assured You

You Can Do Better at the Fay Co.

FAY CO.

383 Broad Street

Where Style, Quality and Prices Meet

You Can Do Better at the Fay Co.

Lowest Prices and Best Styles, Always Prevail at the Fay Co.

10 DAY SALE

Starts Wednesday Morning, Nov. 1, at 8:30 sharp

Never before in our History have we been able to secure so vast a quantity of wanted wearing apparel at such tremendous price concessions. Our ready to wear buyer, Mr. Schultz, just returned from New York and his purchases have been forwarded Poste Haste to augment the most comprehensive selection of special values we have ever presented.

COME AND GET YOUR SHARE OF THESE WONDERFUL BARGAINS.

COATS

All wool velour, all silk lined without fur trimming. Regular $27.50 values

$15.95

PLUSH COATS

Three-quarter length, made of Silk Plush, all silk lined. Regular $35.00 values

$17.95 and $22.50

SPORT COATS

Made with Plaid Backs in all shades. Regular $25.00 values, Special

$15.95

SUITS

Made of Yalama Cloth, fur trimmed with Fox or Beaver. Regular $60.00 values, Special

$39.50

TAILORED SUITS

Made of Poiret Twill and Piquatine, Tricotine. All Canton Crepe lined. Regular $49.50 and $55.00 values. Special

$39.50

SUITS

Made of tricotine, long tailored lines, all Canton Crepe lined. Regular $42.50 values

$25.00

COATS

Made of Pasolana and Gerona, Ara Bella, trimmed with Squirrel, Fox, Beaver. Comes in Navy Black and Brown. Regular $97.50 Coats. Special

$78.00

COATS

Made of Stewart's Bolivia and Normandy, trimmed in Wolf, Caracul and Nutria. Comes in Navy, Black, Brown and Serento. Regular $59.50 values. Special

$37.50

COATS

Made of Cut Bolivia, Suede velour, trimmed in Caracul and Beaverette. Regular $35.00 and $39.50 values

$22.95

Suits, Coats, Dresses, Wraps, Skirts, Waists, Furs, Petticoats and Millinery.

DRESSES

Canton Crepe Dresses, Chicken Models, flare skirts. Regular $29.50. Special

$19.95

CLOTH DRESSES

Made of Poiret Twill, Navy, Black and Brown. Sizes from 16 up to 52 1/2. Regular $32.50 values. Special

$19.95 and $22.50

VELVET DRESSES

Made of Velvets with Twill Back and Chiffon, Black, Navy and Brown. Regular $29.50. value. Special

$19.95

LACE DRESSES

Made of Chantilla Lace, eight different styles in black and brown. Regular $39.50. Special

$25.00

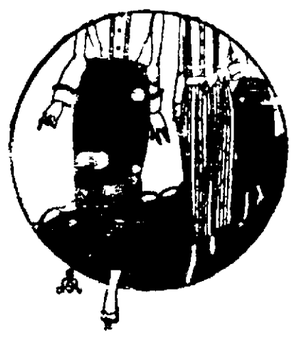

SKIRTS

100 Skirts, made of Prunella, Black, Navy and Brown in all different patterns. Sizes up to 40 waistband. Regular $10.00 values. Special

$4.95 and $5.95

DRESSES

Canton Crepes, Black, Navy and Brown, 1 dozen different styles, all sizes. Regular $35.00 values. Special

$22.95

MILLINERY

200 New Hats just arrived, made of Panne and Lyon's Velvet, Metal Cloth. Medium and large. Regular $10.00 values. Special

$4.95 and $6.95

Please Shop Early and Avoid the Crowd. Every Sale Is Final. No Exchanges. No Approvals.

...FIND ...BODIES ...RUINS

...ld. 31.—Search ... to disclose any ... in the ruins of the ... building in Brooklyn ... destroyed by fire last ... night, when he jumped from ... floor of the building to ... Eight other persons ... and soon after the ... floor ... were spread ... of life would be heavy.

...L. A. HEYS RITES AT VERMILION WED.

... A. Heys, for ten years a ... of Elyria, passed away at ... memorial hospital Saturday ...

...ved with her family to ... township two years ago, ... a short illness was rush... here to the hospital for an ... The operation was per... too late and she lived ... days after.

...neral will be held at the ... her parents, seven miles ... Vermilion at two o'clock ... Nov. 1.

...CIRCUS STARTS DRIVE FOR $325,000

...ON, Oct 31.—An aerial ... be staged here at noon ... ning gun in the campaign ... $325,000, the amount of ... quired to take up options ... which will be given to the ... ctment, on which to erect ... Cook field. Major T H ... mmandant at the field ... some sensational aerial ... d the greatest exhibition ... over this city

... COMMISSION FOR ...SON APPOINTED

... Thompson this morning ... the following as members ... king fund commission of ... ge ... Hinz, M A Gibson ... Williams, A. Traxler and ... tzic.

...OLUMBIA

...BIA, Oct 31.—The Lea... men Voters are planning ... ting to be held ... Mrs George Weigden ... afternoon at 2 30 Nov ... Ruth Fuller Stevens of ... be the speaker She will ... small ballot of the ... ction and speak on who ... to the wet and dry ques... woman in Columbia is ... this meeting and you ... to attend ... nce died at his home ... Oct 25th after being ... ne ... le sold his were dismiss... ay as the teachers were ... he convention in Cleve...

... Frances had his arm ... le cranking his Max... obile ... Baker was buried in ... ead of Columbia as stat... ews ... by Rev. Maple Miss ... leltjes, daughter of Mr ... Frank Tieltjes and Rol... r, son of Mr and Mrs ... a.lor. Beebetown The ... e teacher of the First ... grades in the Central...

... ward is suffering with ... on in his arm ... M. Longbon spent Friday ... ay in Cleveland ... se is sick with scarlet

... ry Howard is home again ... sing Mr Mead Sr of ... in her last sickness ... a played Avon in bas... ursday afternoon at Co

... yourself to death is ... ung yourself to death is ... much quicker

...e tonight at Elks' ...alloween good time ... you. Music by ...Bro's. Orchestra.

...Baby Attacked!
...awford write . "I was at... the screams of my baby ... the cradle and there was ...wling on the child! My ...ut Royal Guaranteed Rat ...und and we haven't seen ... I certainly am grate... ...a 25c or 50c handy tube ... Sold and guaranteed by ...ndall, Druggist.—Adv.

...e Deal Actively In
UNLISTED ...D STOCKS
...y and sell so many ...tocks that we usually ...d a quick market for ...hio security that you ...want to buy or sell.
...oland Discount
...ed and common have ...d somewhat in price. ... believe this reaction ... temporary, it might ... to take advantage of ...low prices and buy ... We are very active in ...stocks and can help ... their purchase. ...dulles in the issues of ...COMPANY ...COMPANY ...COMPANY ...ed in any, Ohio ...ks, get in touch ... market infor... ...ny free ... circular.

DAUGHTER OF WAR HERO AND EXPLORER FIGURES IN TWO ACTIONS FOR DIVORCE

Mrs. Lillian Schwenk Spurgeon and her daughter.

Mrs Lillian Schwenk Spurgeon is being sued for divorce by Lieut. Spurgeon of the U. S. navy and is also named in a multimillion dollar suit in which Mrs. Carl F Silber seeks a decree from her wealthy husband a manufacturer. Mrs Spurgeon is the daughter of the late Lieut. R. Schwenk, hero of the Spanish-American war and one of the fourteen men picked for the Greeley expedition to the North Pole in 1888. She is fighting both actions, denying the charges made in both cases.

DAZED AGED MAN IS FOUND ON RAIL TRACK

CINCINNATI, Oct ... wandering on railroad tracks ... dazed condition ... from the City hospital ... to his home ... acres ...

POLITICAL ADVERTISEMENT

Candidate's Name for Judge of Common Pleas Court All On Separate Ballot

Judge A. R. Webber for one of the two Common Pleas Judges of Lorain County.

Election Day Nov. 7

"YOUR CHILDREN AND MINE" AT RIALTO MONDAY

"Your Children and Mine," Edward Clarke Lilley's latest comedy ... crowd youth gives a clear ... insight into this vital question than do the opinions of educators, clergy and press. Mr Lilley does not indulge in theory. His characters are flesh and blood replicas of modern youth—thinking and acting like the average boy and girl between the ages of sixteen and twenty. This remarkable play which is the sensation of the decade will be presented by a notable cast at the Rialto theatre next Monday night, November 6th. It is not a motion picture.

Theaters

American— "Nanook of the North" a story of life and love in the Artic, is being shown and it is a very interesting and instructive picture. It was taken in the Arctic regions and the principles are Esquimaux that gives it a genuine color with the proper settings. Nanook, the Eskimo chieftain with the Plain beauty Nyla, make their first appearance on the screen and are worth seeing.

Grand— "To Have and To Hold," is the book of that name. The scenes are laid around the historic settlement of Jamestown Va. Much stirring action takes place and there are hence fights with the Indians. Also are depicted many of the customs of the day including the quaint method by which the settlers obtained their wives.

Rialto— In the Days of Daniel Boone" one of the most thrilling pictures now on the screen. It gives a splendid idea of the hardships of the sturdy frontiersmen of early days.

CLAIMS MANY U. S. BUREAUS UNNECESSARY

WASHINGTON, Oct 31.—All business men do not view with approval the extension of government supervision over industry. The head of a leading West Virginia coal mining company, replying to a recent request for cooperation through suggestion and recommendation with the fuel division of the bureau of foreign and domestic commerce department of commerce concluded a severe indictment of the government's policy with this statement

"We sincerely believe that the greatest possible service to the trade within your power is to get out, take as many as possible out with you, and stay out. We consider an unmitigated curse the paternalism into which the government is endeavoring to translate the supervision adopted during the recent war.

"In our opinion the paramount duty of the government at present is to discontinue all its unnecessary functions with a view to reducing expenses and consequently taxes. We believe we can conservatively estimate that at least 75 per cent of the present government bureaus are unnecessary. The fact that you are circularizing the trade for suggestions of work to enable you to keep your department busy indicates that at least a part of your section is in the 'total loss' class."

FIRE DESTROYS $80,000 FACTORY AT DAYTON

DAYTON, Oct 31.—Fire of undetermined origin completely destroyed the plant of the Buckeye Veneer Company and the Trevor Worman residence nearby at midnight. Loss is estimated at $80,000.

For Quick Results try an ad in Classified columns.

A racking nervous headache? MENTHOLATUM chases it away.

AMERICAN
TODAY AND WEDNESDAY

NANOOK OF THE NORTH
A Story of the Snowlands
Something Different!
See Nanook spear the seal, battle with it and eat its raw flesh
See the famous "Eskimo Kiss."
See the thrilling dog fight as the blood lust urges them on for kingship of the pack.
See the screen's greatest novelty drama.
Matinee 10-25c Evening 10c-25c

The Pride of Elyria GRAND THEATRE E. J. Georgopple, Mgr.
The Largest and Most Up To Date Photo Play Theatre in Elyria
DON'T FOLLOW THE CROWD BUT GO THERE AHEAD OF THEM EARLY in the EVENING
CONTINUOUS FROM 1 P. M. TO 11 P. M.

TODAY—TOMORROW—THURSDAY
"TO HAVE AND TO HOLD"
—WITH—
BETTY COMPSON AND BERT LYTELL

More gorgeous thrills, more daring adventures, more brilliant beauty than you've ever seen on the screen before. The famous story of the love that dared a hundred deaths. A romance that sweeps the seven seas for thrills. Two great stars in the best roles they've ever had.

Admission—Matinee 20c-10c. Evening—35c-10c

Beauty Hint for Women

For clear skin and bright eyes

When food is only imperfectly digested, it gives rise to fermentation, clogs the bowels, and renders the blood impure. This results in dull eyes, muddy skin, blotches, pimples and other disfiguring marks. Beecham's Pills act immediately on the stomach, liver and bowels; regulate them and keep them in a vigorous condition. They are mild, harmless and dependable. They are compounded of remedies of vegetable origin having great medicinal value.

Take Beecham's Pills

Sold everywhere in boxes

10c—12 pills
25c—40 pills
50c—90 pills

RIALTO THEATRE
One Night Only, Monday, Nov. 6th
Ed Clarke Lilley's Wonderful Play of YOUTH AND FOLLY
YOUR CHILDREN & MINE
The Season's Sensation — Not For Old Fogies
Laughter—Thrills—Tears
A Story of Wild Youth and Mother Love
HAVE YOU A FLAPPER IN THE FAMILY?
Save the boys and girls and you save the Nation.
Prices: 25c-35c 50c-75c-$1.00

BIG GENUINE SALE OF FURNITURE

Rugs, Curtains, Linoleum and Wall Paper Sale Started Saturday, October 28th and ends December 1st or as long as merchandise lasts to make room for large line of Holiday Goods being shipped. All sale goods cash day of sale.

Living Room Suites

3 piece overstuffed tapestry Living Room Suite Davenport, Chair and Rocker ... $79.98
3 piece overstuffed Tapestry Living Room Suite, blue Davenport, Chair and Rocker ... $148.00
3 piece overstuffed tapestry living room suite blue and tan with tassels davenport, chair, rocker $148.50
3 piece overstuffed tapestry living room Suite spring arms, small pattern, davenport chair and rocker $175
3 piece overstuffed velour living room suite in brown or blue combination velour, davenport, chair & rocker $175
3 piece overstuffed tapestry living room suite, Chesterfield arms, davenport, chair and rocker $198
3 piece overstuffed tapestry living room suite, Marshall spring arms and bed construction, Davenport, chair and rocker ... $198
3 piece mohair velour spring arm overstuffed living room suite davenport, chair and rocker ... $198
3 piece mohair living room suite, davenport, rocker fireside chair, reversible cushions ... $298
3 piece bed davenport suite bed davenport, chair and rocker, in oak walnut or mahogany $100
3 piece cane living room suites, loose spring taupe cushions, davenport chair and rockers ... $129.50
3 piece cane living room suite in brown beavor velour, extra pillows davenport, chair and rockers ... $148
3 piece cane living room suite in blue and taupe combination, davenport, chair and rockers $139.98

DINING ROOM SUITES

8 piece golden oak dining ... 54" buffet, 5 side and 1 arm chair ... $98
8 piece American walnut dining room suite, Queen Anne 54" table, 54" buffet, 5 side and 1 arm chair $1...
9 piece waxed golden oak dining room suite, 48" table, 54" buffet, china closet, 5 side and 1 arm chair brown leather ... $175
8 piece Queen Anne Jacobian oak dining room suite 54" table, 60" buffet 5 side and 1 arm chair ... $175
8 piece Queen Anne Walnut Dining room suite, 54" table, 72" buffet, 5 side and 1 arm chair ... $198
8 piece American Walnut dining room suite, oblong table, buffet, 5 side and 1 arm chair, brown leather $198
8 piece Italian Renaissance dining room suite, Italian oak or walnut, table, buffet and 6 chairs ... $200
9 piece Chippendale Walnut Dining Suite, table China Closet, Buffet and 6 chairs ... $250

Comforts, Blankets and Bedding

72x80 single sheet cotton bed Blankets $1.00
66x80 double grey cotton bed blankets pair ... $2.50
Full size heavy cotton bed comforts $3.48
30"x40" colored crib blankets ... 79c
36x50 heavy crib Blankets $1.19
Full size cretone covered comforts $4.98
$7.50 66x80 Duplex plaid 1 piece blankets $4.98
17x24 feather bed pillows pair $1.98

Bed Room Suites

... suite in oak, bed, dresser ... chiffonier ... $75
3 piece golden oak bed room suite, bed, dresser and chiffonier ... $98
3 piece American Walnut bed room suite 4 poster bed, dressing table and chiffonier ... $98
3 piece American walnut bed room suite bed, vanity dresser and chifforobe ... $98
3 piece American walnut bed room suite bed, dresser and chiffonier ... $125
3 piece American walnut bed room suite 4 post bed, dresser and chiffonier ... $125
3 piece Ivory bed room suite, consisting of bed, dressing table and dresser ... $125
3 piece American walnut bed room suite, 4 post bed, dresser and chiffonier ... $150
3 piece circassian walnut bed room suite, colonial bed, dresser and chiffonier ... $150
3 piece circassian walnut bed room suite, bed vanity dresser and chifforette ... $150
3 piece birds eye maple bed room suites bed, dresser and chiffonier ... $150
5 piece American Walnut bed room suite, bed, dresser, chifforette, chair and rocker ... $169.98
3 piece mahogany bed room suite, bow end vanity dresser and chifforette ... $200

RUGS AND DRAPERIES

$4.50 27x54 Axminster rugs ... $2.98
15c White Bordered curtains crim yd ... 10c
$7.50 36x60 Smyrna rugs ... $4.98
30c white or cream curtain marquisette yd 19c
$1.75 27x54 rag rugs ... $1.00
36 inch drapery cretonne yd ... 19c
$25 9x12 tapestry rugs ... $16.98
36" lace edge curtain nets yd ... 29c
$30 9x12 tapestry rugs ... $19.75
50" Drapery Tapestry yard ... $1.48
$50 9x12 Axminster rugs ... $34.75
36" fancy or plain silkoline yd ... 19c
$75 9x12 Axminster Rugs ... $49.75
Lace edge curtain Marquisette yd ... 29c
$100 9x12 Royal Wilton Rugs ... $75
$3 Lace edge Marquisette curtains pr ... $1.98

Beds, Springs and Mattresses

2" post metal Bed, white, Ivory or Oak finish with metal springs and cotton felt mattress ... $24.98
White enamel steel Beds 4 6 ... $1.98
White enamel steel beds 4 6 ... $7.50
Satin finish all brass beds 4.6 ... $8.98
50 lb cotton felt Mattress ... $8.75
50 lb felt cotton mattress ... $10.00
55 lb. Elastic Felt Cotton mattress ... $15.00
Hercules De Luxe Spring ... $15.00

Store Hours, 8 A. M. to 5:30 P. M., Saturdays 8 to 9:30 P. M.
Visit Our Toy and Doll Department in Basement

The Harry H. Smith Co.

NISHING CAR HERE FOR USE NORWALK LINE

car that is expected to solve street car problem is being ufactured at the plant by the rican Railway Motor Car Co., he Elyria Machine Co., on the side, and the first one is near-completion.

his car is of steel contruction. Isome design, and so built that y inch of space is utilized to best advantage. It is a self-elled car using a special gaso-engine, has a speed of 35 miles hour running either way, and les forty people, with a room ted to express and baggage. car when completed will weigh 00 pounds and will be thirty-feet long. It is claimed by its ner, A. D. Bowen, that it can perated for one-third the cost le ordinary interurban street

ree of these cars have been or-d by the street car line be-n Norwalk and Mansfield. This went into the hands of a re-r and has just been refinanc-The receiver looked over the and decided that the Elyria car, the only one of the kind e country, was the proper one olve the problems of running road at a profit instead of a

As soon as the car being ructed is completed it will be d out in this city on the tracks e Cleveland & Southwestern. t railroad men from all over country have written in to when the car will be demon-ed as they wish to be present ook it over. It is confidently ed that the factory and shops levelop into one of the largest t the largest manufacturing prise in the city.

ny foolish persons add to the n of tomorrow before they lled upon to bear it. We can crease our worries; it is as e, and surely better, to lessen

Out Goes All heumatic Poison

ts Acts on Kidneys, Liver and ladder the Very First Day.

a bottle of Rheuma today and a satisfied smile on your face ow.

a remedy that is astonishing hule country, and its just as or gout, sciatica, lumbago and mlacy as for rheumatism. rives the poisonous waste from nts and muscles—thats the sec-Rheuma's success.

e don't ask you to take our for it; go to C. W. Phillips or ood druggist and get a bottle, it doesn't do as we promise our money back. It will be waiting for you.

GRAFTON GRID STAR IS SUED FOR DIVORCE

Stella Burden, of Grafton has begun alimony proceedings against Stanley Barden, in which she asserts he has been guilty of gross neglect of duty and extreme cruelty She charges him with failure to provide her a proper home, saying he insisted she live with his mother. While there things were made so unpleasant for her that she was compelled to leave with her child, and is now living with her mother. She asks alimony for the support of herself and child, and the custody of the child.

HUSBAND AND WIFE ASK $20,000 DAMAGES

Following the suit begun Saturday against W. S. Kohn and Robert F. Kortz, by her husband, who claimed $5,000 dmaages, Mrs. Hattie Tufverson, filed suit against them asking for $15,000 damages. She was injured in a collision between an automobile and the horse and buggy of her husband. She was thrown out and sustained a number of bad bruises, and had several ligaments in her chest and limbs displaced.

BURTON BACKS DRIVE FOR LAKE ERIE FUND

PAINESVILLE, Oct. 31.—Senator Theodore E. Burton has written to endorse the campaign which Lake Erie College is conducting to raise one million dollars to provide new buildings and salary endowment. Senator Burton addresses his letter to Vivian B. Small, president of the college, and writes as follows:

"My Dear Miss Small:

"Since my boyhood I have known Lake Erie College, or as it was formerly called, Lake Erie Seminary.

"My sister was a graduate in the first class and I have always taken a keen interest in its success and the most excellent work accomplished by it.

"The college is of a type which should receive the most cordial support of the public. It not only has a past which is worthy of all praise, but it gives promise of a future much more promising and of much wider influence.

Very Cordially Yours,
THEODORE E. BURTON"

The Lake Erie College building and endowment campaign opened on October 24 and is scheduled to end November 14. James R. Garfield, former secretary of the interior, is national chairman for the drive.

Any time is a good time to start carrying out a good idea.

"Protect Your Child!"

A few doses of Mentho-Laxene Cough Syrup will stop a bad cough cold in short order. Every devoted mother will surely be thankto know that she can make this fine cough syrup at small expense with five minutes of her time. By doing so, she knows she is protecting her loved ones from the prolonged effects of a bad cold and preventing the likelihood of pneumonia, influenza and tuberculosis. A neglected cold is the beginning of these serious maladies.

Intelligent mothers fear to give cough and cold medicines containing chloroform and narcotics.

Mentho-Laxene is pure and free from chloroform, opiates or narcotics.

Such valuable medicines as Menthol, Cascara, Wild Cherry, Tolu, etc., are blended in Essence Mentho-Laxene in such a way as to make a quickly effective treatment for old and young. It is so inexpensive that a full pint can be made at a cost of about 75 cts. or less. Just ask leading druggists for a bottle of Blackburn's Essence Mentho-Laxene. Plain, easy directions to make and the dosage is with each bottle. There is no safer, better protection for the whole family. Hundreds of thousands of bottles have been used in the past 12 years.

Every bottle is guaranteed satisfactory or money refunded. All druggists. "Best ever sold for cough and cold."

The Blackburn Products Co., Dayton, Ohio. A sample and wonderful 1923 Almanac to any address—send 6c in stamps.—Adv.

Startling Good News for Phonograph Owners

Columbia discovers a process which produces records free from objectionable Surface Noise!

ROSA PONSELLE is perhaps the most dazzling meteor in the history of grand opera. Here has been called the "voice of voices." Ponselle makes records exclusively for Columbia.

This illustrates the laminated construction of new process Columbia Records.

A—illustrates the much smoother playing surfaces which are made of a new substance over which the needle travels almost inaudibly.

B—illustrates the much harder centre core which resists warping.

AS a phonograph owner you have always been annoyed by the swish and grinding and scratching noises of records. This "surface noise" has been considered impossible to remove. After years of experiment, the Columbia Graphophone Company to-day presents to the world a record that is virtually noiseless.

This record has been made possible by the discovery, in Columbia laboratories, of a process by which we are able to produce a surface material so fine in texture, so marvelously smooth, so free from friction that the phonograph needle travels over it almost inaudibly and with imperceptible wear.

The playing result from the use of this new material is actually astounding—no other word can describe it. Melody unmarred by penetrating, obtrusive surface sounds, harmony without disconcerting scratch or scrape—think what this means to you and to every phonograph owner in the world.

This is made practical by Columbia's patented laminated, or three-ply, construction. The core or centre leaf in Columbia *New Process* Records, because it is absolutely distinct from the playing surfaces, is made of a harder, more durable substance. Over this rigid backbone are laid the two playing faces made of the new, ultra fine, ultra smooth surface fabric.

This laminated construction gives greatly increased strength and longevity *plus the most noiseless surface ever perfected.*

The invention of this new process record by the Columbia Graphophone Co.—for it is the genius-creation of Columbia engineers and chemists—marks the greatest outstanding improvement since the invention of the universally used disc record.

With *New Process* Columbia Records you get *all* the real beauty of voice; *all* the exquisite, delicate tones of the cello and the violin! You get melody uncontaminated by objectionable surface noise that has been considered impossible to remove UNTIL COLUMBIA REMOVED IT!

So great is our confidence in the enjoyment *New Process* Columbia Records provide that we ask you to tear out the list of records in this advertisement, take it to a Columbia Dealer and have him play them! *Possibly he can play the same selections by other makers!* Each comparison test will be a greater Columbia triumph!

You will be thrilled by the Columbia reproduction of every note, every inflection; of the most delicate phrasing—shades of harmony exquisitely expressed that have previously been LOST IN SURFACE NOISES!

In comparison with ordinary records, as made by other manufacturers, *New Process* Columbia Records will prove immediately preferable.

No other record can be like *New Process* Columbia Records. No one can produce anything even resembling them, for they are fully protected by broad basic patents.

In no other record can you get the same wonderful degree of surface quietness and pure, uninterrupted music, for the simple reason that Columbia alone possesses the secret of making a material which, employed as a surface for phonograph records, obliterates obnoxious and intrusive surface sounds.

This new substance does not hush loud surface noises. They are never created. Surface noise is merely friction, the point of the needle grinding on microscopic roughness and multiplied by the sensitive reproducer. In *New Process* Columbia Records this microscopic roughness is refined away till friction is almost a fiction.

With new and unbelievably quiet playing surfaces, the dream of making the phonograph a *musical instrument of the highest and purest type* has become a reality! Columbia's new surface discovery has solved the whole question! Reproduction of music has now entered a new and greater phase! To-day, the phonograph with the *New Process* Columbia Records is a masterful triumph. You can now buy Columbia *New Process* Records from any Columbia Dealer.

Go hear these Columbia Records! Take this list with you! Note the smoothness and fullness of Columbia tone! Note the beauty of expression! Note the seeming presence of the actual voice or instrument! GO hear these records to-day.

Put These New Process Columbia Records to the Hardest Comparison Tests!

Blue Danube Waltz. (Strauss)	*Rosa Ponselle.*	49988 12-inch	$1.50
Salut D'Amour. (Elgar)	*Pablo Casals.*	80158 10-inch	$1.00
Mulneira.	*Duci de Kerekjarto.*	49931 12-inch	$1.50
Melody.	*Eddy Brown.*	A-3656 10-inch	$1.00
Prince Igor. Zampa Overture.	*Metropolitan Opera House Orchestra.*	A-6218 12-inch	$1.50
Norwegian Bridal Procession. Liebestraum.	*Percy Grainger.*	A-6217 12-inch	$1.50
Two Little Stars. Calm As the Night.	*Barbara Maurel.*	A-3643 10-inch	$1.00
A Song of the Hills.	*Tandy Mackenzie.*	80351 10-inch	$1.00
In My Home Town. The 19th Hole.	*Frank Crumit.*	A-3666 10-inch	75c
You've Had Your Day. I Ain't Never Had Nobody Crazy Over Me.	*Nora Bayes.*	A-3652 10-inch	75c
Silver Stars. In Rose Time.	*Paul Specht and His Hotel Astor Orchestra.*	A-3672 10-inch	75c
Send Back My Honeyman. Georgette.	*Ted Lewis and His Band.*	A-3662 10-inch	75c

COLUMBIA GRAPHOPHONE CO., New York

TO HEAR Pablo Casals play has been in some an entirely new conception of the magnificence and beauty of the violoncello in the hands of a master. Casals makes records exclusively for Columbia.

Columbia NEW PROCESS RECORDS

Shoooo

's Halloween tonight! Want to now how Little Folks and Big olks can cut up and not get caught

Ah! Ah! Use

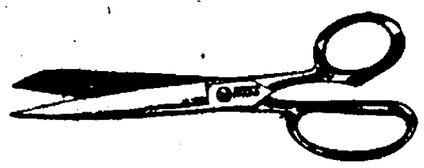

They Cut Best and Wear Longest

Day's Hardware

Columbia Records & Columbia Grafonolas

A Combination of Merit

FOR A LIMITED TIME ONLY WE WILL OFFER THE FOLLOWING COMBINATIONS:

Was $150.00 Grafonola and 10 records now $107.50
Was $225.00 Grafonola and 10 records, now $132.50
Was $75.00 Grafonola and 10 records, now $57.50
Was $50.00 Grafonola and 10 records, now $42.50

Your first payment is only $7.50 and balance in easy payments. Remember that this offer is only for a limited time. You also make your own selection of records. "Everything Musical."

GEO. A. CLARK CO.

Lorain County's Leading Music Stores

543 Broad Street, Elyria, Ohio — 422 Broadway, Lorain, Ohio

Events Tonight And Tomorrow

Tonight

Women's Welsh Club Hallowe'en party at home of Mrs. E. Griffith, 142 Ninth street.

Phel Del Girls with Eva Devinney, of West street.

Circle No. 3 of St. Paul's Church masquerade party.

Five Hundred Club Hallowe'en party at home of Helen Smith of Riverside court.

Sunday school Teachers and Officers of Grace Lutheran Church.

Odd Fellows Lodge.

Friendly Bible Class.

Federation Girls of Y. W. C. A. Hallowe'en supper.

Knights of Pythias.

Blue Moon Club.

Westminister Council of United Presbyterian Church.

Carlisle Grange.

Eagles Masquerade Ball.

Senior Department of St. Andrew's Church Hallowe'en party.

Senior Christian Endeavor of Second Congregational Church entertains Intermediate Christian Endeavor at Masquerade party.

Voters Non-Partisan League meeting 7:30 p. m.

Tomorrow

Martin L. Davey to talk on "Trees."

Home Department of First Congregational Church with Mrs. R. J. Agate, 916 East River street.

Session of United Persbyterian Church.

Women's Foreign Missionary Society of Methodist Church with Mrs. Hattie Chapple, 177 Cleveland St.

Missionary Society of Church of Christ with Mrs. H. H. Gregg of Kenyon avenue.

Primrose Club with Mr. and Mrs. R. W. Date of Dennison avenue.

Bridge Luncheon Club with Mrs. M. J. McGuire of Broad street.

North Side Guild of St. Andrew's church with Mrs. F. E. Treat, 210 Harrison street.

Pedro Club with Mrs. E. S. Daugherty of Fifteenth street.

Mission Society of St. Paul's church.

Circle No. 2 of St. Paul's church.

Garford Parent-Teachers' Association.

Woman's Auxiliary of St. Andrew's church.

Official Board of Church of Christ.

St. Clair Rebekah Lodge I. O. O. F.

Church Council of St. Paul's church.

Gates Parent-Teachers' Association.

Jefferson Parent-Teachers' Association.

Pedro Club with Mrs. Caroline Wockenfus of Bath street.

SURPRISE PARTY FOR WM. MUCHE

Wm. Muche was very pleasantly surprised by several members of the Brotherhood of American Yeomen at his home on Oxford street, Saturday evening. The guests were masked and Mr. Muche had to identify them. Cards were the principal diversion of the evening and a luncheon was served.

Those present were Mr. and Mrs. Frank Slack, Mr. and Mrs. G. Erickson, Mr. and Mrs. John Schultz and daughter, Helen, Mr. and Mrs. G. Kuss, Mr. and Mrs. H. Yancer, Mr. and Mrs. Walter Standen, Mr. and Mrs. Wm. Hunter, Mrs. Bertha Kuss, Mrs. Gertrude Johnson, Miss Constance Duckett, Mrs. Sarah Massey, Homer Johnson, Mr. and Mrs. Jake Young and Mrs. Ebersole.

MR. AND MRS. HOUGHTON ENTERTAIN AT PARTY

Mr. and Mrs. Fred Houghton entertained at a Hallowe'en party on Saturday evening at their home in Oberlin. There were four tables at pedro, Mrs. Tucker and Wm. Resar securing prizes. Mrs. Anna Dougherty and Claude Wigfield were consoled. A delicious luncheon was served, the table decorations being carried out in a color scheme of black and yellow.

Covers were laid for Mr. and Mrs. Claude Wigfield, Mr. and Mrs. M. D. Benson, Mr. and Mrs. Wm. Resar, Mr. and Mrs. Ernest Shoupe Mr. and Mrs. Mathew Resar, Mrs. Anna Dougherty and Wm. Blinzley all of this city, and Mr. and Mrs. Frank Wilson and Mr. and Mrs. Tucker of Oberlin.

AMERICAN LEGION AUXILIARY HOLDS CARD PARTY

The American Legion Auxiliary card party given last night was well attended. First prizes were awarded to Mrs. Gutherie and J. King, second prizes were won by Mrs. A. Cook and Walter Cook while Mrs. J. King and Norman Bradley were consoled. The door prize was given to Mrs. D. L. Briggs of Lorain. A social hour during which time refreshments were served, followed the card games. The proceeds of the card party are to be given to help the soldier boys who are in the hospitals.

ELYRIANS TO ATTEND MUSIC RECITAL IN CLEVELAND

Mrs. D. Troxel, Mrs. W. Massey, Mrs. Charles Notley, and Mrs. De Forest Smith are among the Elyrians who will attend the recital given by the Lecture Recital Club of the Willowick Club, in Cleveland today.

Mrs. H. E. Critz a member of the Elyria Musical Art Society will be one of the soloists.

WESLEYAN CIRCLE HOLDS HALLOWE'EN PARTY

The Wesleyan Circle of the church held a Hallowe'en masquerade party last evening at the church. Twenty-five were present and spent the evening playing games. Prizes were won by Dorothy Miller for [illegible] Doraine [illegible] the [illegible] ple. [illegible] served

ALTA ME TA CLUB AND HUSBANDS ENJOY HALLOWE'EN PARTY

A Hallowe'en party was enjoyed last evening at the home of Mrs. Harold Agate of Cambridge street, by the members of the Alta Me Ta Club and their husbands. Twenty-four were present, dressed in masquerade costumes.

Games were played, Mrs. Fred Reih securing the prize at Five Hundred and Mrs. D. Sotherden being consoled. The home was decorated with cats, skeletons and corn stalks. A light luncheon was served, the table appointments being carried out in a black and yellow motif.

HALLOWE'EN PARTY FOR ALFRED JR. AND EDWARD O'DONNELL

Mrs. Alfred O'Donnell of Middle avenue, entertained at a Hallowe'en party for her little sons, Alfred, Jr., and Edward, last evening. Thirty-five boys, dressed in pretty costumes, were present.

Prizes in the various contests were awarded John Obitts, John Emerich, Harold Daly, Jack Donnelly, David Horan, Frank Humphrey, and Edward Seward. The decorations were carried out in a color scheme of yellow and black, leaves, flowers and Hallowe'en ornaments making the rooms more attractive.

A delicious luncheon was served at the close of the evening.

MR. AND MRS. HANCOCK ENTERTAIN IN HONOR OF MISS MAYME OWENS

Mr. and Mrs. Arthur Hancock delightfully entertained a large number of friends, Saturday evening at "The Hedges," the home of Mr. and Mrs. Erie Chapman at La Porte. The party was in honor of the approaching marriage of Miss Mayme Owens to their son, John Hancock.

The evening was spent with old-fashioned barn dancing and games.

A delicious luncheon was served at a late hour, followed by the feature of the evening, which was a surprise shower for the bride-to-be. She received many beautiful gifts.

MISS MARY KEYES ENTERTAINS AT CRYSTAL SHOWER

Miss Mary Keyes delightfully entertained at a crystal shower, last evening, at her home on Middle avenue, in honor of Miss Leona Jackson whose marriage will take place the latter part of this week.

Twelve guests were present and Miss Leona Jackson and Miss Sybil Rohl secured the prizes at progressive games. The home had been attractively decorated with flowers and Hallowe'en novelties, and a luncheon, in keeping of the season, was served.

MRS. C. HANSON'S BIRTHDAY IS CELEBRATED

Mrs. C. Hanson, 165 Warren ave. was hostess last evening to a party of friends, the occasion being her sixty-fifth birthday anniversary. An enjoyable evening was spent playing games and with music. Refreshments were served and Mrs. Hanson was presented with many pretty and useful gifts.

The guests included Mr. and Mrs. E. Hanson and family, Mr. and Mrs. C. Rose and daughter Eva, Mr. and Mrs. Krebs and daughter, Mr. and Mrs. C. Gerrick, Mr. and Mrs. P. Minnich, Mrs. Avery, Mrs. W. Cook, C. Lucas and Mr. and Mrs. H. Dickens.

FIRST MEETING OF WIDOW AND WIDOWERS' CLUB

Mrs. R. E. Stull of Third street, entertained the Widow and Widowers' club at their first meeting held last evening. There was a good attendance and music and progressive cards were the amusements of the evening. A luncheon was served. A delightful time is reported by all present.

The club meets again next Monday evening at the home of Mrs. Stull, until a hall can be secured.

EDGAR F. ALLEN ADDRESSES ASHLAND ROTARY CLUB

Edgar F. Allen of this city, president of the International Society for crippled Children, addressed the Ashland Rotary Club at their luncheon, yesterday, in the Y. M. C. A. assembly hall.

The subject of his talk was, "The Care, Cure and Education of Crippled Children Throughout the World." He referred to the general plans which are being worked out for an International Movement.

R. N. OF A. MAYFLOWER CAMP HALLOWE'EN PARTY

The R. N. of A. Mayflower Camp held their Hallowe'en party last evening at the home of Mrs. Eliza Hoeffel of West Second street. Twenty-five members, attired in masquerade costumes, were present. The home was appropriately decorated for the occasion. Games and music were enjoyed and a light luncheon was served.

The camp will have a short business meeting on Friday evening, to be followed by a card party.

MRS. WEST ENTERTAINS PIANO PUPILS AT PARTY

Mrs. Gladys Parmely West entertained twenty-five of her piano pupils, at a delightful informal Hallowe'en party, Saturday afternoon, at her home on fifth street. The little guests wore masquerade costumes and a short recital was given after which games were played.

Delicious refreshments were served by the hostess.

TIGREDIA SOCIAL CLUB HOLDS PARTY

The Tigredia Social club held a Hallowe'en masquerade party last evening at the home of Mrs. Eleanor Sonnelis, 120 Chestnut street. About thirty persons were present and spent the evening in games and contests. Prizes were awarded the following: Mrs. Laura Barton, Mrs. Emily Waldron, Mrs. Gertrude Smith, Mrs. Pearl Burns, and Mrs. Blanche Stewey.

The home had been attractively decorated for the occasion in Hallowe'en colors and a delicious luncheon was served at a late hour.

HALLOWE'EN PARTY GIVEN AT MRS. HUNTON'S HOME

A Hallowe'en Party was given Monday evening at the home of Mrs. Olivia Hunton of Princeton Avenue, by the ladies of the County Auditor's Office entertaining the other ladies of the Court House, twenty-four being present. All were dressed in fancy and grotesque costumes.

The home was artistically decorated with Hallowe'en novelties. The evening was spent with games and music. At a late hour the guests were ushered into the dining room where refreshments were served.

An enjoyable evening is reported by those present.

ENTERTAIN AT HALLOWE'EN PARTY

John and William Sullivan of Hamilton street, entertained at a HaHowe'en party Sunday evening, eighteen guests being present. This was a masquerade party and Wilma Jacobs secured the prize for the best costume. John Banville was awarded the prize in the bean contest. The house had been attractively decorated in keeping with the occasion and light refreshments were served.

REPUBLICAN TEA TO BE GIVEN AT HAMILTON SCHOOL

A Republican tea will be given for Ward 4 and Precincts C. D. F. and G., on Friday afternoon at 3:30, in Miss Elizabeth Freese's room of the Hamilton School on Middle avenue. There will be speakers on all issues of the coming election.

MRS. ANDREWS ENTERTAINS AT HALLOWE'EN PARTY

Mrs. Margaret Andrews of Woodland avenue entertained last evening at a delightful Hallowe'en party fifteen friends being present. The home was attractively decorated in Hallowe'en colors and the evening was spent in games and dancing. Delicious refreshments were served at a late hour.

MARION KEELER CELEBRATED BIRTHDAY

Miss Marion Keeler of Kenyon court entertained fourteen friends at her home Saturday in honor of her tenth birthday anniversary. The afternoon was spent in playing games. A delicious luncheon was served. Miss Marion was the recipient of many pretty gifts.

HAMILTON PARENT-TEACHERS TO MEET

The Hamilton Parent-Teachers will meet on Thursday afternoon at 3:30. Mr. Louis Welton who was unable to attend the last meeting will speak at this meeting. There will also be a musical program and refreshments will be served.

FRANKLIN PARENT-TEACHERS TO MEET

The Franklin Parent-Teachers' association will meet Thursday at 3:15 p. m. at the school building. There will be a stereopticon lecture on New Zealand, given by E. E. Stark, brother of A. L. Stark, of this city.

DUSENDONG-SIMONS NUPTIALS

Andrew Dusendong and Nellie Simons were quietly married last evening at St. Mary's parsonage, the Rev. Father John Frey, officiating. Mr. and Mrs. Dusendong are quite well known in this city and expect to make their future home at 336 Seventh street.

MRS. WILFORD'S CLASS TO HOLD MEETING

Mrs. Frank Wilford's Bible class of the First Baptist church, will meet tomorrow evening at the home of Mrs. F. A. Yost, 123 Marseilles avenue.

GARFORD PARENT-TEACHERS' TO MEET

The Garford Parent-Teachers' Association will meet Wednesday afternoon at 3:15. Judge H. C. Wilcox will tell of his experience with juvenile cases and Mrs. B. H. Rickard will give a reading. The fifth grade, Miss Martha Smith's class, will give health exercises to music.

JEFFERSON PARENT-TEACHERS TO MEET

The Jefferson Parent-Teachers' Association will meet tomorrow afternoon at 3:15 o'clock. Miss Holly, Industrial Secretary of the Y. W. C. A. will speak and Mrs. Bertha Whidden will render vocal solos.

CULTURE CLUB TO HOLD MEETING

The Culture club will meet Thursday afternoon, November second, at the home of Mrs. Mincks, Stop 82, on the Oberlin road.

HALLOWE'EN PARTY

A Hallowe'en party was given at the home of Mr. and Mrs. Frank Burrell, 847 Bond street, in honor of their grandson, Robert Lewis. Thirty-six children were present, the out of town guests being Marguerite Vanosdale of Tennessee, and Florence Bright of Rocky River. The house was decorated with pumpkins and jack-o'-lanterns for the occasion and a dainty lunch was served.

Mrs. Frank Payne of Cambridge street entertained over Sunday her sister, Miss Rose Melchor, Mr. and Mrs. William Will, Miss Stella White, J. White, Fred Bechtel and Henry Volc all of Sandusky.

FIRST CONGREGATIONAL WOMEN TO ATTEND CLEVELAND MEETING

A large delegation of First church women will attend the annual meeting of the Woman's Board of Missions of the Inilterior, held in Cleveland at the Euclid avenue Congregational church, beginning today and continuing through to Thursday.

Schauffler Training school will be visited Wednesday over the supper hour by several of the Elyrians, when an opportunity will be afforded of inspecting the school.

HALLOWE'EN DANCE IS PLEASANT AFFAIR

The St. Agnes' School Alumni held their third annual Hallowe'en dance on Monday evening in St. Agnes' Hall and it proved to be a pleasant affair. About one hundred guests were in attendance.

The evening was spent playing cards and dancing, music for the occasion being furnished by Strirzaker's Orchestra. Anna Mushyak secured the prize for the best costume and Helen Bassett, who had the most comical costume, also secured a prize.

An amusing feature of entertainment was the Fortune Telling Booth conducted by Gertrude Boylan.

The hall had been attractively decorated for the occasion, Hallowe'en colors being used throughout. Refreshments were served at a late hour.

JUNIOR DEPARTMENT OF ST. ANDREW'S CHURCH HOLDS PARTY

The Junior Department of St. Andrew's Church held a Hallowe'en masquerade party last evening in the school room of the church. The room had been decorated in Hallowe'en colors and witches and cats and the evening was spent in playing games. Cider, apples and dough nuts were served at a late hour.

CENTRAL GUILD OF ST. ANDREW'S CHURCH HOLDS MEETING

The Central Guild of St. Andrew's church held a meeting yesterday at the home of Mrs. W. M. Sharp on Sixth street. Eleven members were present and spent the afternoon in sewing for the coming bazaar.

CHURCH OF CHRIST NEWS

The Women's Missionary Society will meet Wednesday afternoon at 2:30 with Mrs. H. H. Gregg, 431 KeKnyon avenue.

The Official Board will meet Wednesday evening at 7:30, this being the October meeting.

Prayer service on Thursday evening at 7:00, with choir rehearsal at 8:00.

CITY BREVITIES

Mrs. Edward Kershaw has resumed her training at St. Anne's Hospital, Cleveland, after spending the past week caring for her mother, Mrs. J. J. Buswell of Northrup st. Mrs. Buswell met with an accident two weeks ago, but has improved and is able to be out.

Miss Laura Lake of the Chronicle-Telegram Office motored to Hartland Ridge on Sunday and was the guest of Mr. and Mrs. Frey Pay, formerly of this city.

Mr. and Mrs. Thomas Eckhardt and daughter of Foster avenue, spent the week end in Akron.

Mrs. Milton Winchell and son, Stop 8 Lake avenue, spent the week end in Warren, the guests of Mrs. May Davies. Mr. Winchell went to Warren on Sunday and accompanied them home.

Mrs. W. B. Harris of Youngstown is visiting Mrs. H. B. Stone of Earl court.

Mrs. Lulu Adams of Vermilion, was the weekend guest of her mother, Mrs. Margaret Winslow, 215 Harvard avenue.

Mr and Mrs. I. E. Wissinger and Mrs. George Rawson, 347 Furnace street, motored to Wooster on Sunday.

Mrs. W. Witty, 127 Beebe court, has returned from a week's visit with her daughter, Mrs. Harold Hardesty of Coshocton, Ohio.

Mr. and Mrs. J. W. Wurst, 382 Furnace street, visited Mr. and Mrs. O. H. Harris of First avenue, Lorain, on Sunday.

Mrs. H. S. Coven of East avenue, spent the week end in Oberlin, the guest of her parents, Mr. and Mrs. H. B. Peabody.

Mr. and Mrs. Charles Schultz and two children of Cleveland, visited Mrs. Schultz's sister, Mrs. H. W. Yancer of East River street, over the week end.

Miss Frances Young, of the Old Ladies' Home, returned today from a few days' visit with Mrs. Julia Hart and other Oberlin friends.

Mr. and Mrs. W. B. Johnston and daughter Bessie, 918 West avenue, leave this evening for St. Petersburg, Fla., where they will spend the winter.

Mrs. P. C. Gillman, secretary of the Associated Charities, will attend the Ohio Welfare conference at Columbus, beginning tomorrow.

Mrs. Francis Yax of Cleveland, was the guest yesterday of Mrs. P. Radican, of Dewey avenue, and also called on Mrs. J. F. Wilbert, of Furnace street.

Mrs. O. O. Strohl of West street, has been called to Fremont by the death of a relative.

Mr. and Mrs. M. L. Burden and children of Blaine Street, are spending a few days in Painesville.

Mr. and Mrs. R. G. Edwards, 143 Cleveland street have moved to Erie, Pennsylvania, where they will make their future home.

Mr. and Mrs. Fred Farrer of Lakewood, spent Sunday at the home of Mr. and Mrs. William Keisler, of 144 Cornell avenue.

Miss Bertha Gibbins of Detroit, Michigan is spending a few days with her mother, Mrs. Frances Avery of East avenue.

Mr and Mrs. H. C. Young of Spruce street spent Sunday in New London.

Mr. and Mrs. George Cox and children of Amherst, were the Sunday guests of Mrs. E. E. Freeman, 408 Kenyon street.

Mrs. Hattie Weichel and son, Lester, of Fremont, spent Monday visiting Mrs. Frances Cline at her home on East avenue.

Mr and Mrs. James Bellamy and son of Seneca street spent the week end as the guests of Mr. and Mrs. William Bellamy of Collins.

The Church Council of the Grace Lutheran Church held a meeting last evening, but no business of importance was transacted.

Mr. and Mrs. L. A. Mohrman, 381 Columbus street spent Sunday in Pittsfield, where they visited Mr. Mohrman's parents, Mr. and Mrs. A. A. Morhman.

Mrs. W. C. Lockard of Harvard avenue, returned home last evening from Cleveland, where she visited her sister Mrs. Juliet Sackett.

Mrs. L. A. Mohrman, Mrs. G. L. Sweet and Mrs. L. B. Strubble of Columbus street and Mrs. Harold Post of East Bridge street, spent yesterday in Cleveland.

Mrs. A. F. Eckler and Mrs. Theodore Frederick of Chestnut street, are spending today in Cleveland.

A. J. Merrill of Lima, Ohio, former City Editor of the Chronicle-Telegram, visited in Elyria today.

HOSPITAL NOTES

Admissions—Mrs. Mary McClain, 14 Woodford avenue, Dr. C. J. Miller, 337 Kenyon street.

Discharges—Miss Irma Mittler, 575 Turner street; Mrs. Elna Gunder, 240 Winckles street; Mrs. Rose Daly and baby boy, 139 West Bridge street.

Born to Mr. and Mrs. H. H. Benham, 139 Harvard avenue, a baby girl.

Every thought generated in the brain is a seed which must produce its harvest—thistle or roses, weed or wheat.

The number of diplomas a young man has in his pocket don't half as important as the amount of determination he has in his head.

If you are ashamed of your job the tangles and costs nothing.

Halloween dance at Elks' Hall tonight. Come and limber up your weary bones to music of Hines Bro's. Orchestra.

NOTICE!
Catholic Home Company will give Card Social at Moose Hall, Wednesday Evening, Nov. 1st.

Stop Itching Scalp
Rub Parisian Sage on your head and you wont have to scratch the dandruff off; stops itching scalp, gives a luxuriant head of beautiful hair or money refunded says C. W. Phillips.—Advt.

GRACE BEAUTY SHOP
Clay Packs, Bereza Facials—Manicuring—Shampooing—Scalp Treatment. Evening Work Done.
MRS. GRACE GARDNER
Phone 7283. No. 3 Cheshire Block

Makes Stoves Shine

Lasts Longer
Black Silk Stove Polish
Is different. Lasts four times as long as ordinary polish and gives your stove a brilliant, silky finish. Will not rub off or dust off—makes your stoves look like new.
Made by a special process of the highest grade materials. Economical too—used less often and does not waste. Will not settle and cake in the can—the last drop works like the first. Made in paste and liquid; same quality, same results. Just try it—one can will convince you. Order from your dealer today.
Use Black Silk Air-Drying Iron Enamel on grates, registers, stove-pipes—prevents rusting.
Use Black Silk Metal Polish for silver, nickel or brass. It has no equal for use on automobiles.
BLACK SILK STOVE POLISH WORKS
STERLING ILLINOIS
A Shine in Every Drop

HUBERT DAY & SONS
Hardware
Elyria, Ohio

Boylan's
Garbage Cans In all the Useful Sizes
$1.50 to $4.95
We Deliver PHONE 2345
Boylan's

Frequent Coughs
Many do not realize the significance of the all too frequent cold or cough. Care should be taken to build up the powers of resistance.
Scott's Emulsion
abundant in health-building vitamine factors, helps build up a reserve of strength and resistance. Be sure and ask your druggist for Scott's Emulsion!
Scott & Bowne, Bloomfield, N. J. 32-20

Eagle's Dance
—AT—
Eagle Hall
Thursday evening, Nov. 2nd, 1922, at 8 P. M. Admission 50c per couple. Extra Ladies 25c. Dancers for both young and old. Good Music.
DON'T MISS THIS PARTY

BABY DAY
IS EVERY DAY
One large picture given as a gift with each dozen pictures ordered until November 25th.
DAY STUDIO PHOTOGRAPHERS
126 MIDDLE AVE.

Fritz Kreisler
makes a gay record
His own brilliant arrangement for violin and piano of Rimsky-Korsakow's parti-colored "Chanson Arabe" or Festival at Bagdad from "Scheherazade." Lively, graceful dance phrases, progressing rhythmically to a mad climax.
Victor Red Seal Record 64479
New Victor Records
For November on Sale Tomorrow
DAY'S MUSIC STORE
VICTROLAS RECORDS

METHODIST MEN, ATTENTION!
The first monthly meeting and Banquet will be held in the dining room of the Church on Friday evening, Nov. 3 at 6:30 sharp. Senator Frank B. Willis will be the speaker. Every man should hear him. Tickets 50c, on sale at Baron's Jewelry Store. No tickets sold after Thursday 10 a. m.

30 Nights' Trial
15-5 BED SPRING
Order Today
Good Bedding, Furniture Too
GLADE B. THOMAS

The Best Bedding
TULIPS
Named Varieties—50 cents dozen, per 100 ..... $3.50
Mixture, dozen 40c
Hyacinths, dozen ..... 50c and up
Crocus, dozen 20c
Also Paper White Narcissus to Grow in Water. Daffodils, Double and Single. Headquarters For Bulbs.
TheL. C. Hecock Floral Co.
333 Broad Street

PURE MILK

We want you to have pure, safe milk. That's why we buy the best milk obtainable; that's why we Pasteurize it perfectly and use the most sanitary method of bottling.

This is a Modern Dairy that Elyria may well be proud of. Ready and anxious to serve you faithfully.

Our milk is just the thing for children who are growing fast. Serve it with their meals and between meals in place of other drinks. If you are not already one of our satisfied customers, please call 2341, and allow our driver to serve you.

Prompt, efficient, courteous treatment is assured you.

Park-Home Dairy
215½ Court Street Elyria, Ohio

BILLY SUNDAY AGAINST BEER, WINE PROPOSAL

DAYTON, Oct. 31 —Billy Sunday tore into the efforts of wet interests to have the beer and light wine amendment adopted by popular vote last night at one of the opening services of his campaign to make Dayton pure.

Referring to this political move Sunday said, "Ohio is leading the rebellion against national and state constitutions and the men who are waging the ignominious fight are nothing but a dirty bunch of blackguards, anarchists and old soaks I say to hell with the bunch of them. It means that the recreation of such a damnable move will increase dens of iniquity, brothel, gambling dens and such horrifying places."

Referring to the wet leaders, he said:

"They are abacked by the dirty damnable scoundrels These individuals should de bouble fisted into hell, every one of them," he roared.

Wheeler Confident.

MANSFIELD, Oct. 31 —In his talk here last evening on the proposed light wine and beer act, Wayne B Wheeler, general counsel for the anti-saloon league, said he did not believe Ohio would vote to nullify the constitution of the United States He was introduced by the Hon John F Kramer, former national prohibition commissioner who assured the people Mr Wheeler backed him just as loyally as he does Major Haynes, that the league is not favoring either party. Mr. Wheeler informed his audience that in every test vote to replace dry senators and representatives by wet ones, the drys had won in nearly each case and had made a net gain in each branch of the national government.

Foresees Success

NEWARK, Oct 31 —After having addressed meetings at Johnstown and Granville during the afternoon, J A White, head of the anti saloon league in Ohio, addressed a large and enthusiastic meeting at the Baptist church here last evening He expressed great confidence in the voters to defeat the wet measure at the coming election, but stated that unless there was an overwhelming dry majority he would call in all his forces in the state and would insistently ask congress to eliminate the 18th amendment from the constitution

YOUNG MOTHER NOW STRONG

Her Mother's Faith in Lydia E. Pinkham's Vegetable Compound led Her to Try it

Kenosha, Wisconsin.—"I cannot say enough in praise of Lydia E. Pinkham's Vegetable Compound. My mother had great faith in it as she had taken so much of it and when I had trouble after my baby was born she gave it to me. It helped me so much more than anything else had done that I advise all women with female trouble to give it a fair trial and I am sure they will feel as I do about it.—Mrs. Fred. P. Hansen, 562 Sycamonds St., Kenosha, Wisconsin.

A medicine that has been in use nearly fifty years and that receives the praise and commendation of mothers and grandmothers is worth your consideration.

If you are suffering from troubles that sometimes follow child-birth bear in mind that Lydia E. Pinkham's Vegetable Compound is a woman's medicine. It is especially adapted to correct such troubles.

The letters we publish ought to convince you; ask some of your women friends or neighbors — they know its worth. You will, too, if you give it a fair trial.

WEEK'S ENTRIES PROBATE COURT

The following entries have been made at the probate office during the past week

The will of Louise Braman Hubler late of Black River Township has been filed for probate

Peter Steimajeski has been appointed administrator of the estate of Foma Shevcoff, late of Lorain Bond $2200

Will of H. O Elwood, late of Huntington, filed for probate

Exemplified copy of the will of Augusta Schallon, late of Lakewood admitted to record

Oura Huber appointed administrator of the estate of May Huber late of Lorain Bond $1000

Sedie Wilson appointed administratrix of the estate of Frank Wilson, late of Elyria Bond $1000

Wesley Woods appointed administrator of the estate of Fred Woods late of Lorain Mond $1000

C E Willis appointed administrator of the estate of John Binnie late of Sheffield Lake village Bond $5000

Will of Caroline Schatz late of Black River admitted to probate

Arthur Kijar, Sheffield Lena Hoffman, Lorain, and Joseph Rothgary Lorain declared insane and sent to the Massillon hospital

URGES FIRING SQUAD FOR EVOLUTIONISTS

SYRACUSE, N Y Oct 31 — Dr Paul Rader, famous Chicago evangelist thinks evolutionists should face firing squads

Paying his respects to colleges who foster evolutionistic doctrines, the evangelist today fired this broadside

"Yale, Harvard, Cornell—all universities—are full of 'ivory tops' and brass heads'

A high brow is a man who is educated beyond his intelligence

Had the American soldiers finished their task, come back to America taken believers in evolution out of the colleges slaughtered them or penned them up with the German evolutionists, the world would be better off today

Why Have High Blood Pressure?

Local Druggists Now Dispensing a Buffalo Physician's Prescription That Does Reduce High Blood Pressure.

Just ask for NORMA—a purely vegetable combination used in private practice for years with wonderful success and only lately offered direct through druggists

If you have dizzy spells pains in the head are nervous restless or moody and dont sleep well then you probably have high blood pressure and dont know it

NORMA is for high blood pressure and nothing else and one bottle will prove it Many women at the important change in life have found it the only remedy that really helps You can get it at Phillips Drug Store and all good druggists Ask for NORMA —Adv

27th Anniversary Sale

October 24th to November 4th

THE BIG EVENT OF THE YEAR

Free tickets with every purchase which entitles the purchaser to a chance on a beautiful

$350 Lady's Fur Coat

And several other valuable gifts. See these gifts on display in our window.

Yesterday's successful Contestant

Mrs. G. F. Peabody

833 Bond St., Elyria

Won the $65.00 Ladies' Suit

Tomorrow's Gift—$50.00 Ladies' Fur Piece.

One of these Gifts will be awarded at the close of each day's business.

C.H. Merthe & Co

Elyria's Leading Department Store

"On the corner"

POLITICAL ADVERTISEMENT

Read Why the Brewer's Amendment To the Constitution Should Be Defeated.

If this amendment carries by a majority vote it would return to theStreets and into every community in Ohio, so far as Ohio laws are concerned, the old lager beer saloon, with a drink that is just as intoxicating as of old. Calling it 'light beer and wine' by the wets is nothing but camouflage and deception. Congress has declared such liquor as the Amendment proposes, intoxicating. The words 'light beer and wine' used by the brewers are to deceive the people.

The other part of the proposed amendment relating to searching the person or his property would make it necessary before an officer could arrest a party or his machine or enter his premises or take it from his person if he had it in satchels or otherwise, that an affidavit be made by him before some officer, a search warrant issued, another officer hunted up to go out and search such person or place, and by that time the culprit has escaped or covered up his crime.

It would be almost impossible to enforce the law. If this Amendment carries no license would have to be paid for selling the liquor. It would be free for everybody to sell and handle. The legislature could not pass any law requiring a license as it would be against this provision of the Constitution. Once written in the Constitution it would require another referendum and a majority vote of the people to give us back what we now have. Any person thinking that it is going to raise money to pay his taxes will find himself deceived. It will not raise one dollar; it cannot, for the legislature could not tax it or license it, but on the contrary it would give free rein to anybody and everybody who wants to get into the saloon business, without paying one dollar. Our condition would be a thousand times worse than it was before the Nation went dry.

The only redress that it would leave the citizens of Ohio would be to go to Cleveland or some other United States Court, or authority, and try to get the United States Marshal and his deputies to come into the county. We all know that our law enforcement comes through our Sheriff and his deputies, our Mayor policemen, constables, marshals, Justices of the Peace and Common Pleas Court. These would all be powerless here to do anything because they are not United States officials. The Wets have started the report over the County that it is going to help out on taxes. A greater falsehood was never stated. So be not deceived.

This proposed amendment should be defeated for another reason: Prohibition laws have been a wonderful success. Listen to the facts. Before the country went dry there were 68 Neal Institutes in the United States filled with inebriates for treatment. Within twleve years preceding the enactment of the Dry Amendment these Institutions treated one hundred and twenty-five thousand unfortunates. Since the Dry Amendment all these Institutions have been closed, for the lack of business. There were in the wet reign fifty Keeley Cure Institutes in this country. Now there are only twelve and these are very small. The largest one was at Dwight, Illinois which in the wet reign was filled to the top, and is now leased to the United States Government for five years as a Hospital for Soldiers.

Judge Gimmell of the Criminal Court of the City of Chicago says: "There has been since the nation went dry a decrease in drunkenness of six hundred thousand persons a year." In the City of Chicago for a great many years in the wet reign was a home for inebriates known as the "Washington Home" established in 1863. In 1917 nine hundred and ninety-five patients were admitted there. Then came the dry Amendment that closed this house,and the same has been sold for other purposes.

Doctor Horatio Pollock of the State Hospital of New York in a letter says: "There are now no Institutes in this country solely for inebriates." In the wet reign at Knoxville, Iowa, there was an Institution called "Inebriate Home." There were five great buildings. They are no longer used for inebriates. They have been purchased by the Government for a Hospital for Disabled Soldiers. At Birmingham, Alabama, they built a jail that cost One Hundred Thousand Dollars in the wet reign. When the country went dry it stood empty, and is now used as a juvenile court and receiving Home. Pittsburg had a jail with 840 cells. When the country was wet it had as many as 940 prisoners at times. Today 315 of these cells are empty, so writes the Warden. In Seattle they had a prison that accomodated 300 prisoners and now there are only 95.

Our well known merchant, T. T. Robinson who goes to New York frequently to purchase goods and generally puts up at the Waldorf-Astoria, told me the other day that when the nation was wet the long bar in that great Hotel was invariably lined with drinkers; now the drinkers have all gone and the room is used as a sitting room and about the only persons you will see in there will be old men reading their newspapers.

The wets tell the people that there are now more deaths from alcoholism than there were in the wet reign. Statistics show that in the year 1916 when the nation was wet 687 in the City of New York died of alcoholism; in 1921 after the nation went dry there were only 119 deaths from alcoholism. This is true all over the nation.

You cannot find a banker in the United States but what will tell you that the banks have prospered far better since the nation went dry; they say that people are opening accounts that never had accounts before, because of the saloon. All the street car motormen and conductors say that the trouble with drunken men on late cars has practically all disappeared. The street car boys will vote dry. The merchants in all towns and cities say that accounts are being paid that they never could collect before because of drink. Henry Ford has issued an order that no man with liquor on his breath, off duty or on, can work in his shops. All the railroads have standing orders of like character. All the manufacturers of the country say that they get great deal better service and more efficiency by far since the nation went dry.

School teachers, superintendents and college presidents all over the nation report larger attendance than ever because the young people have a chance since the Father cannot get drink. Our own Mayor Jones of Elyria reports that arrests for drunkenness have decreased in his court from 570 in the last year of the wet reign to 140 for the last year of the dry reign.

With this array of facts proving the results of prohibition in the nation, how can any true American on the 7th of next month make his cross at the left of the word "Yes"? In voting on the Amendment be true to your country; true to your state, true to your family, true to your neighbor; true to your children and true to yourself. When you go in the booths, make your cross at the left of the word "No." By so doing you vote against the two propositions, the one concerning wine and beer and the other concerning search and seizure. Don't put down two crosses or your vote will amount to nothing. It is just one cross at the right of the word "No."

In conclusion I ask you to cut out this piece from your paper as soon as you read it, without fail; put it in your pocket; read it over again and read it to your family and your neighbors and thus help along in keeping our flag stainless. Every nation on earth that has gone down, has gone down through drink. Nearly all men and women who have made shipwrecks of life have done so through drink.

Yours truly,

A. R. WEBBER, President of Lorain County Dry Federation.

TICKETS ON BLEACHERS FOR GRIDIRON

Following the announcement that one hundred men of this city would take ten tickets for the Elyria-Lorain football game and would sell them at $1.50 each, the board of education and the Alumni association will proceed to build bleachers at the new athletic field that will accommodate 3500 people. Of this number 1,000 seats are to be reserved for those who purchase the tickets.

This announcement sounds as if Elyria was waking up to the fact that this year Elyria has a regular foot ball team, and that the new field is a splendid acquisition to the athletic devotees of the city. The bleachers will make it posible for everyone to see the game, and it is expected that there will be a record crowd on hand when the whistle blows on Nov. 24.

GOTHAM GIANTS PURCHASE STAR COAST PLAYER

NEW YORK, Oct. 31.—The purchase of Jack Bentley, star left hander, pitcher and slugging first baseman, of the Baltimore Orioles, was regarded by baseball men today as virtually assuring the New York Giants of another national league pennant. Although details of the transaction were not made public, it is understood Bentley's release was purchased for $50,000 and four ball players to be selected by Baltimore after the Giants go into spring training.

Bentley has been the most noted minor leaguer for several years. In 1921 he led the league in hitting with an average well beyond .400, got 24 home runs, and as a pitcher won 12 out of 13.

In the season just closed he batted .349, won 13 games and lost one in the box and crashed out 22 homers.

NAME LONG AS ARROW CAPTAIN

The Arrows held a meeting last evening and the team will be under a new management in the future. Paul Long was elected captain following the resignation of Little. Leo Martin was re-elected manager.

Several new men have been secured, some of whom have proved their worth on the larger teams of the city. Manager Martin states that the new aggregation that the Arrows put on the field next Sunday will be hard to defeat in their class.

The following men report for practice Thursday evening at Ralph Nichols' pool room on Lodi street at 7 o'clock: Capt. Long, McAllister, Little, Lees, R. Smith, Firestone, Jumont, J. Kershaw, T. Murphy, Whitacre, H. Fox, P. Uka, S. Nagy, L. Botamer, Lehr, Brager, Dellefield and Abromoski.

Any team in 135 to 140-lb. class wishing games communicate with Manager Martin. Address, R. D. 2, Elyria, or phone 36571.

ELYRIA ARROWS TRIM GRAFTON

GRAFTON, Oct. 31.—The Elyria Arrows journeyed to Grafton, Sunday, where they defeated the strong Grafton Yankee team, 6 to 0. Murphy was the star for the Elyria Arrows. He picked up a fumble and ran forty yards for a touchdown.

Line-up and summary:

Elyria Arrows—6.

Elyria Arrows.	Pos.	Grafton.
Fox	L. E.	Yanitz
Murphy	L. T.	Metzger
Jumont	L. G.	Bryant
Smith	C.	Somonia
McAllister	R. G.	Vernier
Firestone	R. T.	Katz
Kershaw	R. E.	Rodgers
Martin	Q.	Schwed
Lehr	L. H.	Ward
Lees	R. H.	Bartlett
Long	F.	Crawford

Touchdowns—Murphy.

Substitutes—Arrow, Little for Lehr.

Time of quarters—10 minutes.

Last Nights Fights

At Zanesville—Billy Britton, Kansas, outpointed "Soldier" Bach, Louisville, 12 rounds.

Norm Genet, Akron, and Willard Mahn, Columbus, fought eight rounds to a draw.

Eddie Neck, Newark, won decision over Wally Foster, Zanesville, four rounds.

At Columbus—Pete Zivic, New York bantamweight, defeated Phil O'Dowd, Columbus, in a 12-round bout. In the fourth round Zivic knocked O'Dowd down. O'Dowd defeated Zivic here two weeks ago.

At Cincinnati—Billy Ryan, local welterweight, knocked out Harvey Thorpe, Kansas City, in fourth round.

At New York—Billy DeFoe, St. Louis, won decision over Micky Brown, New York, 12 rounds.

Brooklyn—Jimmy Kelly, New York, got the decision over Soldier Fairfield, Brooklyn, 12 rounds.

Staten Island—Jimmy Cooney won decision over Willie Curry, 12 rounds; Jack Hanner and Jimmy Murray fought 12 round draw.

Troy, N. Y.—Archie Walker, Saratoga, scored technical knockout over Irish George Brown, Albany, when referee stopped the fight on Brown's complaint that [illegible]

MICHIGAN TEAM LOOMS AS PROBABLE CONFERENCE WINNER

Michigan's three outstanding stars in action. Left end Kirk receiving a forward pass, at left, Halfback Kipke punting, and Right end and captain, Goebel, hurling a forward pass.

Michigan's two overwhelming victories in the only two conference games it has played todate and its feat in holding both opponents scoreless stand out as a threat that Coach Yost is ready to capture the Western Conference title this season after several lean years. Michigan's latest triumph, the 24 to 0 victory over Illinois looms up all the more important in view if the fact that Illinois stacked up at the start of the season as one of the strongest teams.

Elyria Eagle Pros To Battle Amherst Pros Next Sunday

Football fans of Amherst and Lorain county will on next Sunday have an opportunity to see and hear the professional football team of the Elyria Eagles play the Amherst Pros at Amherst.

The Elyria team [illegible] greatest array of stars [illegible] assembled on an Elyria team and will be on a par with any pro team which [illegible] won the state championship.

Manager John Carr [illegible] ted today that Hollis and Bowlton who have been playing with Amherst and possibly Polson, [illegible] man who has been playing with the Amherst team, a team Elyria will undoubtedly be [illegible] Eagle captain last Sunday.

In addition Ralph N[illegible] coach, is doing [illegible] game and will play one of the halfback positions. Jack Ar[illegible] other Elyria star will see action probably [illegible] team.

Manager Carr [illegible] trump cards up his sleeve in addition to the above. He [illegible] starred at half back [illegible] at Baldwin-Wallace [illegible]

Pros, another Baldwin-Wallace star, now plays quarter and is considered Golden Bears star at halfback. [illegible] Ohio Athletic stars in the game. Carr [illegible] Yale [illegible]

The list of professionals playing with the present players on the Eagle team is a Lorain county production. With two Amherst men starred [illegible] Amherst [illegible] Elyria [illegible] Lorain county [illegible]

The Amherst team has filled its schedule in preparation and the game promises to be one of the biggest games ever played in the city. [illegible] Elyria [illegible] Eagles [illegible] biggest game.

WORLD SPORTS TODAY

RACING

Meeting [illegible] Pimlico.

Meeting [illegible] Kentucky [illegible] Cup at Latonia.

CYCLING

First day of [illegible] race.

FIELD TRIALS

Maryland Beagle Club [illegible] ville, Md.

Highland [illegible] Club at [illegible] field, O.

Virginia [illegible] Assn. at Beaver Dam, Va.

New England [illegible] North Brookfield, Mass.

BOXING

Floyd Johnson [illegible] rounds at New York.

COLUMBUS, Oct. 31.—Endorsement of the proposal that the Ohio government take over and operate certain coal mines [illegible] by delegates attending the convention of mine workers here today. The official [illegible] is the International Brotherhood Welfare Association.

Optimism parts—the kind and position you should be proud of yourself.

OBERLIN

By Mrs. W. H. Chapin

Oberlin To Meet Wittenberg Next

OBERLIN, Oct. 31.—Oberlin [illegible] Wittenberg next Saturday [illegible] a strongly contested game. As a rule Wittenberg [illegible] a hard game with the Oberlin team. [illegible] at Oberlin defeated Wittenberg 14 to 0. Oberlin has [illegible] Wittenberg's touchdown. Two games [illegible] before the season is over that one with Case at Cleveland, Nov. 11, and the last with Marietta at Oberlin.

RUSSIAN VIOLINIST HERE THIS EVENING

OBERLIN, Oct. 31.—Paul Kochanski, noted Russian violinist, will appear in the Artist Recital Course [illegible] the undergraduates in Finney Chapel Tuesday evening, October 31. Mr. Kochanski was born [illegible] and studied under the famous Belgian master Cesar Thomson. His American debut was made at a concert of the New York Symphony under Walter Damrosch in 1921. He is now a professor in the Conservatory of Music of Petrograd.

CALL FOR CANDIDATES

OBERLIN, Oct. 31.—"Bill" Parkhill, inter mural coach, issued a call for twenty-five or thirty Freshmen to turn out for Cross country. A try-out will be held after three weeks of practice leading up to a four mile run. The five best will form the Frosh Class team and each member will receive his numerals.

BIKE THEFT EPIDEMIC

OBERLIN, Oct. 31.—Many complaints are heard day by day from students and others that it is hardly safe for them to leave their bicycles unlocked. Many are stolen or borrowed each week, and the owner either gets a week or two until it turns up, or else loses it forever.

MANY HALLOWE'EN PARTIES

OBERLIN, Oct. 31.—Monday evening was a time of many Hallowe'en parties in and about the city.

WOMEN INTERESTED

OBERLIN, Oct. 31.—A week from tomorrow is election day. Much interest has been aroused in Oberlin. The women especially are working hard.

PROMOTE COLLEGE MAGAZINE

OBERLIN, Oct. 31.—The Oberlin College Magazine, a publication of student literary productions, appears to be getting a large number of subscribers, and a very successful year is hoped for. The editor is R. C. Levanowski; business manager, Charles Ainsworth.

WIN CLASS NUMERALS

OBERLIN, Oct. 31.—Many of the girls are winning their first numerals by making 'Class numerals are awarded to those who take six ten mile hikes or twelve five mile hikes, or twelve miles "Bikes" each semester for one year.

EXAM PERIOD OVER

OBERLIN, Oct. 31.—The period of exams is over and many are watching the results with much interest. It is a time of severe mental work but the end often justifies the means. Many find to their sorrow that Oberlin College is not a place for loafers.

INCIPIENT FIRE

OBERLIN, Oct. 31.—Fire was reported Sunday at the home of Mr. Rice. No serious damage was done.

JUNIOR-SOPHS IN TIE

OBERLIN, Oct. 31.—The game between the Juniors and Sophs in the inter-class contest was a tie, 0-0.

One bit of heroism is always within our power—the keeping of our petty troubles to ourselves.

He who loses money loses much; he who loses a friend loses more; but he who loses courage loses all.

JUDGE DEVRIES QUITS CUSTOMS APPEAL BENCH

WASHINGTON, Oct. 31.—Judge Marion Devries, founder and presiding justice of the United States court of customs appeals, today resigned from the bench. His resignation was accepted by President Harding, who sent him a letter extolling his 21 years of work in the customs service.

Judge Devries resigned to enter law practice.

"On December 31," he wrote to Mr. Harding, "I would have completed thirty continuous years in the public service, all my time and energy having been devoted to that service. It now becomes incumbent upon me in the interests of the welfare of my family and self to retire to the practice of my profession."

Judge Devries is a native Californian, having been an assistant district attorney before coming to Washington to serve two terms in congress. After his retirement from congress in 1900 he entered the customs service, where he originated many reforms, and ultimately rose to the chief justiceship of the court of appeals.

STATE BRIEFS

NEWARK, Oct. 31.—Edward J. [illegible], 50, native of Hebron, O., was struck and instantly killed by Toledo and Ohio Central freight train in that town last night.

NEWARK, Oct. 31.—Burglars entered the grocery store of C. F. Taylor here last night and stole eight hundred pounds sugar. This [illegible] grocery here in last two nights.

LIMA, Oct. 31.—Three hundred church members have been enlisted to donate their services today to complete the tabernacle, which will seat 5000 people to be used during the evangelical campaign to be begun here November 12 by evangelist Bledsoe and his company.

LIMA, Oct. 31.—Enmity between city of Lima and the Ohio Power company, of Canton, threatens at the very beginning of the latter's venture here as distributor of electric light and power. An open break may come on the question of furnishing steam heat free to the safety building.

WOULD PLACE MICHIGAN, OHIO DEALERS ON PAR

COLUMBUS, Oct. 31.—At a conference scheduled to be held here today between Sate Fuel Administrator Neal and Fuel Administrator W. W. Potter, Michigan, it is expected that Administrator Neal will urge Administrator Potter to fix retail coal prices in Michigan which will place competing Michigan and Ohio retail coal dealers on an equal basis.

It Will Pay You

To let us quote you on made-to-order Overstuffed Furniture before you place your order.

Imperial Furniture Company

WE SELL
BONDS BY PARTIAL PAYMENT
$100, $500, $1000 Denom.
See Sartor for Particulars
THE TILLOTSON & WOLCOTT COMPANY
Bank Bldg. INVESTMENT SECURITIES Bank Bldg.

Elyria Dry Cleaning Co.
CLEANING, DYEING, PRESSING
You will make no mistake if we do your work. Satisfaction Guaranteed—100% Service. We Call For and Deliver Promptly
Phone 2727
380 Broad St. Over Ruth's Drug Store

Treating that punctured tire right. If you leave a large nail hole unfilled in a tire you leave an opening for dust and water to attack the fabric, says our Little Vulcanizer. A little expense in time—saves nine times that expense later on.

"Meet the Little Vulcanizer"

ELYRIA VULCANIZING COMPANY
110 West Ave.
ALFRED ALTEN, Mgr.

POLITICAL ADVERTISEMENT

Vote for the Additional 1.3 Mill Tax Levy

If it is desired to keep up the present activities and service of the city, it is to the interest of every taxpayer to vote for the 1.3 mill additional levy, so as to make money available for current operating expenses.

Whether the money be raised by additional levy or by issuing deficiency bonds, the money is eventually paid by the taxpayers. It costs a great real more to issue the bonds and there are also interest charges to be paid, but no more money is available for operating expenses than by the additional levy.

Vote for the additional levy and mark your ballot thus:

Shall an additional tax levy of one and three-tenths (1.3) mills be made for the years 1922 and 1923 for the purpose of obtaining funds for the operating expenses of the city of Elyria, on all taxable property within said City?

X	For the additional levy of taxes for the purpose of operating expense of the City of Elyria, not exceeding one and three-tenths (1.3) mills, for not to exceed a period of two (2) years, YES.
	For the additional levy of taxes for the purpose of operating expense of the City of Elyria, not exceeding one and three-tenths (1.3) mills, for not to exceed a period of two (2) years, NO.

CHICAGO SMASHING WAY TO FIRST TOUCHDOWN AGAINST TIGERS

Left half Pyott of Chicago, at extreme right, being downed on line play near Princeton's goal just before first touchdown. Note remarkable interference and defense action at left.

Princeton's spectacular 21 to 18 victory over the University of Chicago furnished grid fans their greatest thrill of the last week end. Smarting under the 9 to 0 defeat of last year the Tigers went into the final quarter with the score 18 to [illegible] against them and scored two touchdowns with a series of open plays which left the Maroons trailing. John Thomas hero of last year's game was Chicago's scoring star, registering all three touchdowns his team rang up. Chicago rooters went wild when John Thomas scored the first touchdown of the game early in the first quarter after a series of line charges by himself and Pyott, left half.

The Colson Co.

offers a proven security to investors during the month of November

The Colson Company has never missed a dividend covering a period of twelve years from the date of its re-organization in 1910.

The Company is offering the remainder of its Second Preferred issue paying 8% ....This issue is cumulative and non-taxable. Selling at par $100 per share.

Quarterly dividends paid the first day of February, May, August and November.

This security is recognized as high class collateral. Partial payment plan offered.

The increased capital is for the purpose of carrying forward an extensive building program which is now under way.

In 1911 the total business of The Colson Company amounted to $150,000. In 1922 it has already exceeded $1,000,000.

The present floor space is wholly inadequate for the normal business of the company.

Inquire from any of the following stock holders regarding their opinion of this company and its security.

John Murbach,
Dr. C. H. Cushing,
J. C. Crisp
Henry Ingersoll,
Harry Crandall
Dr. W. B. Hubbell
Glade B. Thomas,
John Lersch & Co.,
Dr. Geo. Gill,
A. J. Robson,
N. F. Kelling
T. T. Robinson
A. E. Taylor,
J. B. Johnson
Wm. Parsch,
L. P. Kaiser,
C. L. Sotherden,
Ford Locmis,
Frank A. Smith,
Dr. H. C. Stevens
Judge Lee Stroup
Oscar Haserodt,
Chas. Savage.

450 men and women connected with The Colson Company are actively interested in putting this issue across during November.

You are invited to inspect this plant.

More detailed information will be furnished you upon request. Call at the company's office, Cedar and Pine Streets, or phone 2202.

The Colson Co.

Elyria, Ohio

CHRONICLE-TELEGRAM CLASSIFIED ADVERTISING RATES AND INSTRUCTION

LINE RATES PER DAY
(Count 5 words to a Line)
1 day 8c
3 Consecutive days 7 1-2c
6 days (one week) 7c
No ad taken for less than 25c.

Ads for publication in the proper classification for the Chronicle-Telegram must be in office by 10 30 A. M

Not responsible for more than one incorrect insertion of any Ad. Advertiser should actify us immediately.

Cash must accompany all orders, stamps being accepted.

Misclassification of ads not permitted

Figure 12 lines to an inch for Ads set out in white space. White space costs the same rate per line as the printed line.

Special Rates for Death Notices

A Saving on the Purchase and a Profit on The Sale—That's Classified Advertising

WANT AD REPLIES
At 10:30 A. M. today there were replies at The Chronicle-Telegram Office in the following boxes:
Box Nos.—[illegible], 844, L. E. Richelieu.

BUSINESS PERSONALS

IMPERIAL FURNITURE CO.
Phone 2694
East Broad Str et Bridge
10 Years in Elyria
UPHOLSTERING, REPAIRING, CABINET WORK, REFINISHING.

HYMAN'S TRUNK AND LEATHER STORE
Will Save You Money on all Kinds Trunks, Traveling Bags, Suit Cases and Ladies Hand Bags and Purses.
527 BROAD STREET

EXPERT CYLINDER GRINDING
Oversize Pistons and Rings.
"Motor Better Than New."
ELYRIA MACHINE CO.

Establishe 15 Years
GENERAL MACHINE AND AUTOMOTIVE WORK.
Industrial Plants a Specialty
RICK'S GARAGE AND MACHINE SHOP—Phone 3062.

HEMSTITCHING
MELANIE FARR.
Milliners and Art Specialties
88 Furner Block Court Street

CUT RATES
We Sell for Cash but Cut the Price
High Class Supplies for the Auto
Edgerton Service Station
Elyria

PLAN TO PLANT ANOTHER TREE
Plant your trees and shrubs in the fall. Bigger trees to early start in the spring. We can supply you with anything in horticulture. THE OHIO NURSERY CO. 1193 E. River St
Dial 35644.

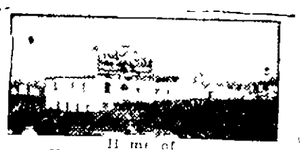

Home of
Halle Husky Hustlers
TRAP-NESTED S. C. WHITE LEGHORNS
High record ancestors. We feed and sell Quality Chicks. Attractive prices if quality counts. Catalog free. Halle Poultry Farm, Elyria, Ohio.
HALLWORTHY POULTRY FARM
Dial H. HALLE, Prop.
Step S. Ohio Dial [illegible] Phone 30183

FOR SPOUTING, FURNACES AND SHEET METAL WORK
of all kinds call
LEE WHITNEY & CO.
TIN SHOP.
Phone 2837 406 Broad St

ANDA AUTO SUPPLY CO.
OTTO C. ALTFELD FRED E. ALTFELD
584 Broad Street
Elyria, O
TRY ANDA FOR A-1 SERVICE

PROMPT SERVICE
As well as the cheapest and best workmanship has always been in demand
ROOFING, SPOUTING AND FURNACES
Garland Hot Air Furnaces With Complete Satisfaction—Our Specialty
J. S. SEPLS CO.
Call 2722 340 3rd St., Elyria, O.

LOST, FOUND, REWARD

LOST—Ladies cream colored driving glove on West Ave or 8th St Reward Phone 36482

FOUND—Ladie's hand bag Owner may have same by identifying and paying for this ad 1620 Middle Ave

LOST—On Sunday near Congregational church, blue card case Reward Phone 35812

WANTED—MALE HELP

WANTED—Lathe, drill press, milling machine and vise hands Martell Packing Co

WANTED—Furniture wood working mechanics to work in furniture factory First class shaper man, first-class mitre saw man, also cabinet makers None but experienced men need to apply Call or write The Schuss Furniture Company Norwalk O

WANTED—Men for foundry work and moulding machines good wages Apply
IOX FURNACE CO.
Elyria O

Make your applications now for future positions as salesmen in our retail wagons Write or call at our office between 9 and 5 o'clock p m
THE J. SPANG BAKING CO.
Fremont St City

WANTED—Man to work on farm near Oberlin Phone [illegible]

WANTED—An expert welder Apply at factory or telephone 2272 The Electro Alloys Co Elyria Ohio

WANTED—Salesman for Saturday with some experience in men's furnishing business Apply O. Bert Cloth Co

WANTED—Middle aged single man for farm work Good wages [illegible]

GIVE—Can to take orders for our nursery stock and hire agents High commissions exclusive territory The [illegible] Newark N

WANTED—FEMALE HELP

WANTED—Experienced woman for general housework 3 in family [illegible]

WANTED—A woman for our alteration department must be experienced Apply at [illegible]

WANTED—Girl or woman for housework Apply Mrs Frank Lerch

WANTED—Experienced girl for general housework Apply 24 Oxford Ave

WANTED — Hand sewers Apply Wm Klein St Small and large [illegible]

WANTED—Lady for general housework Phone 41071

WANTED—EITHER SEX

WANTED—White people for farm [illegible] good wages [illegible] Must be honest and industrious Address Box 649 Chronicle Telegram

POSITIONS WANTED

WANTED—[illegible] Mrs M [illegible]

WANTED — [illegible] bookkeeper can give refer[illegible] have some stenography experience Box 675 Chronicle Telegram

WANTED—Position as truck driver Address [illegible] Chronicle Telegram

APARTMENTS FOR RENT

FOR RENT—[illegible] room suite with bath Will arrange 106 Grove Court Call 23[illegible]

FOR RENT—[illegible] in Colonial Apts

FOR RENT—[illegible] room suite [illegible] Adults only

FOR RENT—Seven rooms bath furnace electricity newly papered Lake view Ave [illegible] per month
WM KILROY
308 Broad St Phone 2698
Open Nights

FOR RENT—Furnished house for the winter Rent $45.00 Phone 27622

ROOMS FOR RENT

FOR RENT—Two pleasant sleeping rooms 715 E Broad 8162

FOR RENT—One furnished room Phone 151

FOR RENT—Furnished sleeping room All conveniences Phone 48308 524 Cleveland St

FOR RENT—2 large sleeping rooms for gentlemen, 122 West Bridge Phone 35412

FOR RENT—Pleasant sleeping room, 208 East Second

FOR RENT—First class sleeping rooms, 216 4th St

FOR RENT—7 unfurnished rooms, electric light and furnace 500 Middle Ave

FOR RENT—2 furnished or unfurnished rooms 214 Foster Ave Phone 25032

FURNISHED HOUSES FOR RENT

FOR RENT—Furnished house for the winter, $60.00 Immediate possession S J George 2686

WANTED TO RENT

WANTED TO RENT—Furnished apt or house by local young couple for winter months and possibly longer Can give all references required Would like possession Nov 10 In replying please give full particulars Address Box 670 Chronicle Telegram

LIGHT HOUSEKEEPING ROOMS

FOR RENT—Furnished rooms for light housekeeping 340 W Third St

BUSINESS OPPORTUNITIES

FOR SALE—Machine shop and repair shop doing good business Owners going south Cheap for quick sale 115 East Ave

BOARDERS AND ROOMERS

WANTED—Boarders and roomers in private family 3 minutes from square 44 West 2nd St

FOR RENT

FOR RENT—Masquerade costumes ladies [illegible] 3 W 2nd St Elyria

REAL ESTATE FOR SALE

Let your house with William Kilroy if you want speed I have buyers for all parts of the City
WILLIAM KILROY
308 Broad St 2698 Open Nights

FOR SALE
New 3 R house, near Elyria, on car line, electric lights, barn with 1/2 A $1100 1 A $1300 Terms
GILBERT BROS.
23 Redington Bldg Elyria O

Bungalow East Ave—5 rooms bath [illegible] electricity 3 car garage [illegible] 100x600 feet about [illegible] acres [illegible] variety of small fruit [illegible] for business [illegible] The price [illegible] wonderful [illegible]
WILLIAM KILROY
308 Broad St 2698 Open Nights

[illegible] East Ridge [illegible] North Street this [illegible] house [illegible] and [illegible] $900 [illegible] down [illegible]
WILLIAM KILROY
308 Broad St 2698 Open Nights

$1750 Must sell double house 6 room [illegible] water gas stove [illegible] cellar [illegible] down [illegible]
OSBORN & SCOVILLE
29 Bldg Phone 2172

[illegible] St—Seven rooms and bath [illegible] Cleveland St [illegible]
WILLIAM KILROY
308 Broad St 2698 Open Nights

West Avenue [illegible] New [illegible] room bungalow [illegible] hardwood floors [illegible] Laundry [illegible] Cross plat [illegible] Will sell [illegible] show you [illegible]
WILLIAM KILROY
308 Broad St 2698 Open Nights

[illegible] Furnace [illegible] fine condition for laundry [illegible] papered and painted [illegible] will take car in [illegible] payment
WILLIAM KILROY
308 Broad St 2698 Open Nights

FOR SALE—Six room house in Elyria bath good furnace cement basement etc [illegible] sacrifice very easy terms [illegible] like auto as down payment Call Elyria phone 5107 after 6 p m

Bungalow West Ave six rooms built 1919 strictly up to date double lot 70x[illegible] cost $[illegible] to build tile floor vestibule newly papered and painted fine kitchen and cellar garage 12x20 ft [illegible] fine garden Rush sale Only $[illegible]
WM KILROY
308 Broad St Phone 2698
Open Nights

MILLER'S GUARANTEE COVERS EVERYTHING IN STOCK
MILLER'S AUTO ACCESSORIES
Miller's prices (the lowest in town) and Miller's guarantee of service hold for every auto accessory in our stores. From the smallest item right thru the stock the guarantee is the same—satisfaction or your money back
35½ Broad

AUCTIONEER
EUGENE F. BURGE
207 Masonic Temple
Phone 2168-35028

HOUSE WIRING
WE CARRY A COMPLETE LINE OF ELECTRICAL ACCESSORIES
GET OUR PRICES
STANDARD HARDWARE CO.
354 Broad St. Phone 2679

BIG SALE ON OVERCOATS
$35.00 VALUES AT $14.75
SLIGHTLY USED OVERCOATS AT VARIOUS PRICES
ROYAL CLOTHING STORE
525 West Broad St

H. B. STOUGHTON
Offers For Sale
East Side 6 rooms modern home, newly papered and painted large lot $4,000 Easy terms
Eastern Heights beautiful home, up to the minute in every detail, priced below what would cost to build house
South Side, West Ave, 6 rooms, strictly modern oak floors, hot water heat large square house, garage, priced right, will have to be seen to be appreciated
West side close to both car lines, on paved street 7 rooms and bath, very good home for $3750 Easy terms This is a buy
H. B. STOUGHTON
28 Redington Bldg Phone 2179

Eastern Heights—New 6 room fine up-to-date home double oak floors up and down cement cellar coal, fruit bins laundry tubs Can be bought for less than $6000. Terms
WILLIAM KILROY
308 Broad St 2698 Open Nights

6 rooms and bath, large lot, 14th St near East Ave only $3500
G. R. ALLEN & SON
802 Bank Bldg

LAKE Avenue—6 room house bath, furnace cement cellar fine lot We think this is a bargain for $3700 Easy Terms
WILLIAM KILROY
308 Broad St 2698 Open Nights

FOR SALE—Lake Ave, 6 rooms and sleeping porch strictly modern semi bungalow garage priced for quick sale
Eastern Hts modern up-to-date six room house garage beautiful home Priced right
HAIN & HIGGINS
Real Estate & Insurance
214 Elyria Blk 214 Elyria Blk

$4,000—Will buy any one of 3 very desirable west side homes of 7 and 8 rooms and bath or anyone of attractive East Side homes Let us show you some of these and will quit paying rent
G. R. ALLEN & SON
802 Bank Bldg

FARMS FOR SALE

FOR SALE—We have a large list of farms for sale and trade Money to loan on farm land
GILBERT BROS.
23 Redington Bldg

MISCELLANEOUS FOR SALE

FOR SALE—16 and 20 inch wood $5 and $6 per cord R J Neipfoot Call 2865

FOR SALE—Baby cabbage Phone [illegible]

William Kennel
Breeder of Boston Terriers and French Bulls Puppies for sale blue ribbon stock Corner Grafton O Phone 2 D

FOR SALE—S C W Leghorn hens and pullets Phone 2154 P O Box Milan

FOR SALE—Living room suite 2 bedroom suites library table rugs gas range and heaters kitchen cabinet and extra party lots up town 118 W St Bridge Phone 5024

FOR SALE — Beautiful mahogany player like new Phone 2838

FOR SALE—Apex cleaners Rotarex Washers Terms Service and repairing Cleaners for rent Phone

FOR SALE — Thoroughbred collie Walter Cow LaGrange O P O D

FOR SALE—Tapestry davenport in excellent condition Cheap 115 4th Street

FOR SALE—Nearly new Round Oak heating stove size 18 1230 East Ave Phone 6201

FOR SALE— gas heaters and one Perfection Oil heater Phone 3402 or 8047

FOR SALE—Complete bed triple effect gas heater and lawn mower Suitable Indiv Blk

WANTED TO BUY

WANTED TO BUY—Baby buggy Phone 2[illegible]

WANTED TO BUY—About one acre land outside city limits Address [illegible] x 174 Chronicle-Telegram

AUTOS AND ACCESSORIES

FOR SALE—Dodge limousine first class condition Inquire 134 W Bridge

FOR SALE—1921 Ford touring car $200 cash Call 2955

FOR SALE—Maxwell touring car 1-2 model practically new and in A 1 condition Call at 335 West 7th Street

FOR SALE—A few 31 and 32x4 tires also a few sizes of tubes All bargains Imperial Top & Tire Co

GARAGE FOR RENT

FOR RENT—Garage Third St Alley All completed Phone 9704

FOR RENT—Garage up to date 424 Lafayette

LEGAL NOTICES

LEGAL NOTICE IN DIVORCE
Case Number 18096
Carl Anton Defendant residing at Detroit State of Michigan Marine P O care of steamer C M Werner will take notice that on the 17th day of Oct A D 1922 the undersigned Plaintiff filed her petition in the Court of Common Pleas Lorain County Ohio being Case Number 18096 praying a divorce from said Defendant on the ground of gross neglect of duty and extreme cruelty and asking also, for divorce alimony and equitable relief Said case will be for hearing on and after the 2nd day of December A D 1922
THERESA ANTON,
Plaintiff
F ADAMS
Attorney
10-17-24-31 11 7-14-21

LEGAL NOTICE
The Defendant, Norman L Harper, whose residence is unknown, will take notice that the Plaintiff, Mildred L Harper, filed her petition in the Court of Common Pleas of Lorain County, Ohio, on the [illegible] day October, 1922 in the [illegible] praying for the said petition for a divorce from said Defendant on the grounds of gross neglect of duty and extreme cruelty and further asking for the restoration of her former name alimony equitable relief, and restoration to her of the following described property, to wit
Situated in the City of Lorain, County of Lorain and State of Ohio, and known as being an undivided one-seventh interest in Lots Numbers One and Ten (1 & 10) in Block Number One (1) in G Hogan's First Addition to the Original Village Plat of Charlestown now City of Lorain, Ohio Said property being located on the northwest corner of Oberlin Avenue and West Erie Avenue and between Oberlin Avenue and Lake Place
Said cause will be for hearing on and after the 23rd day of November 1922
MILDRED E HARPER
By GLITSCH & STACK
Her Attorneys
10-17 24-31 11 14

TIME TABLE
LAKE SHORE ELECTRIC RY.
Time Table Effective Sept 11, 1922
(From Lorain Eastern Time)
Leave East 9th Cleveland — 7 50 8 50 a m, 12 50, 2 50, 4 50 5 50, 8 50, 1 50 p m Locals hourly from 4 25 a m until 10 25 p m
Limited west to Vermilion, Berlin Heights Norwalk, Sandusky Clyde, Bellevue, Fremont, Fostoria Findlay Lima Toledo and Detroit—6 30, 8 30 10 30 a m, 12 30, 2 30, 4 30, 6 30, 8 30 p m
Locals—5 25 a m to 9 25 p m, every hour 7 25 and 9 25 to Fremont, 10 25 p m to Norwalk and Sandusky

RIDGEVILLE

By Miss Lola Shaw
Telephone 40255

RIDGEVILLE, Oct 31—Mrs Maud Jordan and Mrs F M Knowles spent Friday in Cleveland

Mr and Mrs Wm Bastard entertained the latters cousin Miss [illegible] of Brownhelm over the week end

Saturday Mrs Louis Schaber accompanied her daughter to her home in Toledo making the trip by auto Mrs Schaber will remain there for a visit of a week or ten days

Mrs B C Miller and Mrs Lucinda Palmer of Lorain were guests at the home of the former's son E W Miller in Pittsfield over the week end

Mrs Frank Haven is in Elyria caring for her daughter Mrs Harry Butcher, who is quite sick from pneumonia

Mr and Mrs Paul Knapp and son James and Mr and Mrs Geo Gould of Elyria spent Sunday in Cleveland

Mr and Mrs Wm Bennett and daughter and Mrs F A Bennett were dinner guests of Mr and Mrs Lazenby of Elyria on Sunday

On Sunday, Nov 5, Mayor Jones of Elyria will speak in the interest of the dry campaign at the town hall in this place The meeting is called for 2 30 p m and it is hoped a large audience will greet this speaker on this very important subject

The Ladies Benevolent Society will meet in the church parlors on Wednesday of this week To this meeting it is requested the can fruit given to the Schauffler Missionary Training school be brought

Tuesday, Nov 7, the Sunshine Club will hold its monthly meeting in the church parlors instead of the usual light refreshments, a dinner will be served at noon All are urged to attend the dinner then go to the polls and vote against the wet amendment

The Congregational church closed its centennial celebration with the services on Sunday last Each meeting was a decided success and much credit is due the leadership of the pastor, Rev E C Young and the centennial committee Each of the three meals served were carefully planned and all appreciate the work of the Social Committee of the church

NORTH ELYRIA

By Mrs. A. F. Myers
Telephone 40553

NORTH ELYRIA Oct. 31—Edgar Red of Lorain spent Sunday with Arnold Keller Sunday.

Jim Glass of Avon was the guest of H Cunningham Sunday

Mrs J Hammer and Mrs F Nezek and two little boys of Lorain visited relatives Sunday

Mr and Mrs J Wilhelmy were in Cleveland Sunday the guests of the latters sister Miss Celia Enierlick of St Johns hospital

Mrs J Glens of Elyria visited Mrs. G Langton Thursday

Misses Marion and Ruth Boyd took supper with their grandparents, Mr and Mrs C Lyons

Mr and Mrs H Cunningham and daughter, Dorothy and Miss Ella Tilden attended the County Parent-Teachers association in Wellington Tuesday evening

PENFIELD

By Mrs. Myrtle Gregg

PENFIELD, Oct 31 — Grange meeting at Society Hall Wednesday evening Nov 1 This meeting is an important one for it is the election of officers Let everyone come and do your part in selecting officers for the coming year The men will serve the eats consisting of sandwiches, doughnuts and coffee

Mr and Mrs Lawrence Betts Mr and Mrs Bert Betts spent Sunday in Amherst with Mr and Mrs Fred Hopkins

A reception for Rev and Mrs Evans will be given Friday evening at the home of Mr and Mrs H H Perkins A cordial invitation is extended to all Ladies please bring cake and sandwiches

Mrs Earle Taylor, and son of Elyria, spent Friday with her sister in law, Mrs Fred Jordan

Mrs Louie Taylor has been visiting the past week in Greenwich at Mr and Mrs Dan Watts Mr and Mrs Everette Haning and Mr Louie Taylor spent Sunday in Greenwich Mrs Taylor returning home with them

Mr and Mrs D F Houseman and Mr S M Smith all of Sullivan and Mr M W Smith of Wellington and Mr and Mrs Arthur Haynes were dinner guests Sunday of Mr and Mrs S W Haynes

Mr and Mrs Fred Sheffield and children of Pittsfield were Sunday company at Mr Fred Jordan's

Mrs Chas Behnke spent several days last week in Cleveland with Miss Nellie Behnke

Mr and Mrs C J Behnke and Mr and Mrs Louie Preston of Pittsfield called on friends in Amherst Sunday

Mrs Eliza Kenyon of Medina, spent Sunday and Sunday night with her sister, Mrs Hannah Buell

Mr and Mrs Edd Ferriman and son Hart, spent Sunday in Cuyhoga Falls with Mr and Mrs Harry Newcomb

Mr and Mrs R F Hultz and Dr and Mrs Broadbeck of Elyria were Sunday evening callers at Carl Buells

Mr and Mrs Raymond Fairchild and sons Gilbert and Steward and Mr Minkler's sister Mrs Buckley all of Brownhelm were Sunday guests of Mr Elmer Minkler's

Bakers Crossing

Mrs. E. B. Hewitt

BAKER'S CROSSING, Oct 31 — On Nov 2, at 7 30 there will be two speakers at the town hall at Huntington one to speak on the subject 'Tax Amendment and the other to speak on the 'Dry Amendment" Let every one turn out and hear these fine speakers

Mr and Mrs E L Wilcox were Sunday guests of Mr and Mrs M W Laborie's

Geo Kelsey and Harvey Myers of Wellington, were Sunday afternoon callers at the H. C. Kelsey home

M. W Laborie and Dave Deitrick took a truck load of potatoes to Cleveland, Wednesday.

Mr and Mrs. Lester Wilcox of St John., Mich, are visiting at the home of Mr and Mrs. K. L. Wilcox, and also at the Beckley-Laughery home.

Mrs Nora Jumont of Elyria, was a visitor Sunday at the home of Mr and Mrs. M W Laborie.

Mrs Myrna Chapman has returned to her home here after an absence of several months in Cleveland

Ben Gantz of Spencer, is visiting his daughter, Mrs J B Heffner, for a few days this week

Mr and Mrs K B Hewitt and Mr and Mrs M W Laborie motored to Monroeville on Monday.

Mr and Mrs C H Dague were in Elyria shopping on Tuesday

Mr and Mrs R E Knapp of Wellington, are visiting at the home of Mr and Mrs David Deitrick for several days this week

Mr and Mrs Arthur Cole and children toured the southern part of the state the latter part of last week

Miss Florence Hewitt spent the week end with her parents

Mr and Mrs W W Griggs of Rochester, and Mr and Mrs L Wilcox spent Wednesday evening at the Beckley-Laughery home visiting with their cousins, Mr and Mrs Lester Wilcox of St John, Mich

WELLINGTON

By Mrs. A. B. Curtice

MRS. WARREN HEADS G. O. P. WOMEN'S CLUB

WELLINGTON, Oct 31—The Woman's Republic Club of Wellington held a very interesting and instructive meeting in the Mayor's court room on Monday afternoon The meeting was called to order by the president Mrs Frank Warren A nomination committee was appointed and the following were chosen as the officers for the coming year Mrs. Frank Warren, president, Mrs R Clisby vice president Mrs H B Cotton, vice president Mrs L A Baumgardner, vice president Mrs Frank Chapman Secretary and Mrs Carl Townsend treasurer

Miss Ford delighted all those present with two well chosen solos The two speakers of the afternoon were Mrs Burrell of Lorain and Mrs Ryan of Akron Their talks were well given and full of interest

FRIENDSHIP GUILD MEETS

WELLINGTON, Oct 31—The Friendship Guild of the Congregational church met at the home of Mrs Sam Hummel with Mrs Henry the assisting hostess About 30 members were present The circle meets at the Hauhof home on next Monday evening

G. O. P. TO HAVE RALLY

WELLINGTON Oct 31—On Wednesday evening of this week the Republicans of this community will have a rally at the Opera House Mr Phipps of Columbus will be the main speaker There will be an additional speaker also One will speak on State and the other on National questions

WELLINGTON PERSONALS

WELLINGTON Oct 31—Little Jimmie, son of Mrs Eloise Schott of Lodi, formerly of Wellington has been sick with scarlet fever

Mr Howard Evans is assisting in the Post office

MEDINA

MEDINA, Oct 31—The Garden Craft Co is getting their local plant ready to open and shortly will employ 125 men

The County commissioners reduced the valuation of the County Home property made by the per-

intendent from $1,000,000 to about $200 000

Thirteen arrests in one day, all for speeding and none for the other traffic infractions, are made as new traffic ordinance goes into effect.

The churches of Medina county will hold a mass meeting at the Congregational church on Nov. 26 at which there will be four or five state speakers

Gasoline drops cent to 22 cents a gallon.

The county commissioners and the state are working and getting plans set to improve the Ashland-Medina (Lafayette), Norwalk, Medina (York and Litchfield), the total improvement to be about 15 miles.

The peculiar virtues of boyhood are teachability, curiosity, energy, independence, and the joy of life. And these are the identical traits that enable a man to succeed in practically any line of business.

YOU LIKE GOOD THINGS TO EAT AND SO DO WE
THAT IS THE REASON WHY WE SERVE ONLY THE BEST AND MOST APPETIZING OF ALL FOODS
CRYSTAL RESTAURANT
Court St Elyria Ohio
When In Town Visit Our Restaurant

FOR GENUINE BARGAINS GO TO THE MANUFACTURER
If it is a used piano player or phonograph that you desire, at a real Bargain Price, we have it If it is a new Piano, it is here for from $295 up New Players for $490 and upward, New Phonographs for $6[illegible] and upward
THE STARR PIANO CO.
316 Broad St., Elyria

[illegible] Concrete Block
Manufacturers of
CAST STONE BLOCKS
Plain and Granite Face
"The Best Concrete Block Made"
Corner B & O Railroad and Rush St.
ELYRIA, OHIO

SPECIAL SALE ON MEN'S UNCALLED FOR SINGLE COATS AND OVERCOATS SLIGHTLY USED
Prices on Coats from $1 50 to $3.50
Overcoats, $6.95 to $10.95
A Nice Assortment of New Overcoats At $15.00
I. WASSERMAN & CO.
51 East Ave. Opposite Postoffice

TYPEWRITERS REPAIRED
WE GUARANTEE OUR WORK
PROMPT SERVICE
MASON & KELLY
Depot St. Phone 2018

MONEY TO LOAN
On Second Mortgages On Real Estate
First Mortgages Bought & Sold
THE LORAIN COUNTY MORTGAGE & TITLE CO.
Room 23 Turner Blk. Elyria, O.

RADIO BATTERIES
O Boy! 80 Ampere hour "A" batteries as low as $7.75 and guaranteed at that. Charge them yourself. We give you the dope. Come in and see them
COPPEN SERVICE
[illegible] W. Broad St. Opposite Market

PROMISES ARE MADE TO BE KEPT WHEN WE MAKE THEM
WRIGHT
Printing Service
[illegible] W. Broad St.
Dial 2166

FREE 30x3 1-2 STRAIGHT SIDE RIM WITH EVERY 30x3 1-2 DENMAN CORD CASINGS
CLARENCE LYON
Elyria Sales Branch
109 Mill Street
141 Bell Ave Res Phone 22281

Y M C A CAFETERIA
GOOD PLACE TO EAT
[illegible] 11:00—1:00 Supper 5:00—7:00
Sunday Dinner 12:00—2:00

POLLY AND HER PALS—BY CLIFF STERRETT

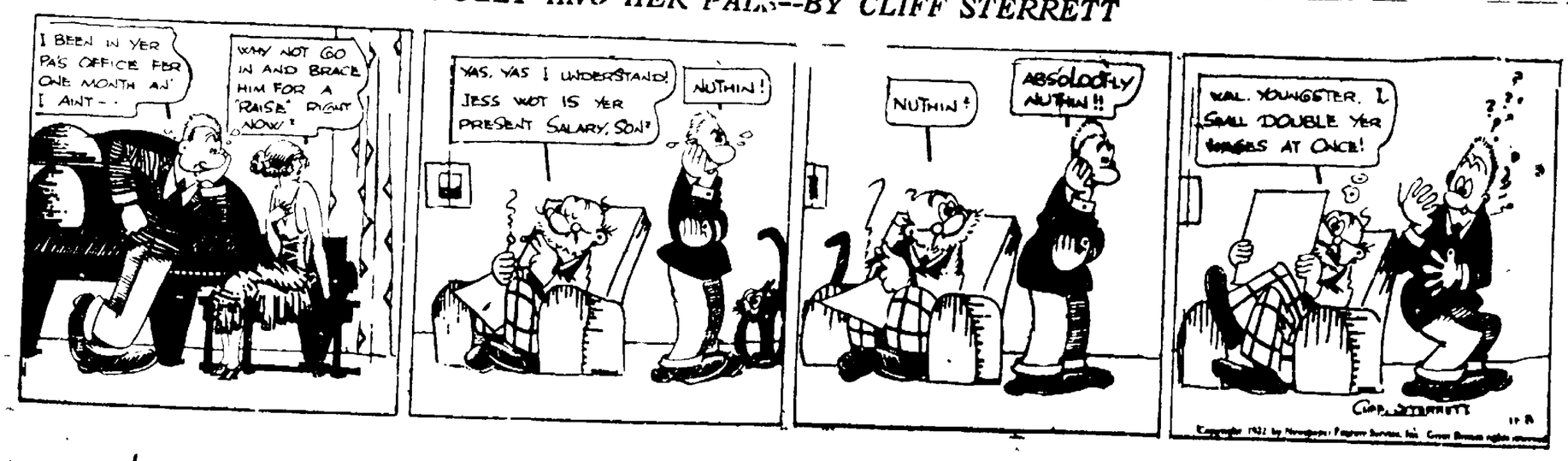

Ohio Public Service Co's
FIRST PREFERRED STOCK
PAR VALUE $100.00
SELLING AT $96.00 PER SHARE
RETURN 7.29%
TAX FREE
Dividends Paid Monthly
We know of no Safer Investment
Dial 2321—For Information
THE OHIO PUBLIC SERVICE CO.
Customer Ownership Dept.
405 Broad Street Elyria, Ohio